

**BID MANUAL
TOWN OF CLINTON, NEW YORK
TOWN HALL FLOORING REPLACEMENT**

CONTRACT BID PACKAGE

PREPARED FOR:

**TOWN OF CLINTON
1215 CENTRE ROAD
RHINEBECK, NEW YORK 12572**

CPL #14968.00

APRIL 2024

PREPARED BY:

**CPL ARCHITECTURE, ENGINEERING & PLANNING
26 IBM Rd.
POUGHKEEPSIE, NY 12601**



TABLE OF CONTENTS

Notice to Contractors.....	
Instructions to Bidders.....	
Insurance Requirements.....	
Bid Form.....	
Certificate of Non-Collusion by Bidder.....	
Contract Agreement.....	
ARPA Award Terms and Conditions.....	
Federal and Prevailing Wage Rates.....	
Schematic Drawing and Specifications.....	

NOTICE TO CONTRACTORS

Sealed bids are sought and invited by the Town of Clinton, NY for the Town Hall Flooring Replacement Project located at 1215 Centre Road, related goods, and services as set forth in the specifications prepared by CPL Architecture, Engineering & Planning, 26 IBM Road, Poughkeepsie, New York 12601.

Bids will be received by the Town Clerk of the Town of Clinton, Town Hall, 1215 Centre Road, Rhinebeck, NY 12572, until 10:00AM on May 10, 2024, at which time and place they will be publicly opened and read aloud, with the contract being awarded as soon as practicable thereafter.

Copies of the Bid Documents may be obtained through Empire Bid Net or on the Town of Clinton Website (<https://www.townofclinton.com>), on or after April 12, 2024.

No bid will be accepted unless a signed Certification of Non-Collusion is submitted with the bid.

It is anticipated that the bid will be awarded on or about the May 14, 2024 Town Board meeting. The project is funded by ARPA funds. Federal requirements will apply. At a minimum the contractor must solicit pricing from MWBE / DBE firms. The contractor must pay the higher of NYS or Federal prevailing wages. The project must be completed by December 2, 2024.

Note that a minimum of 15 year warranty for all flooring materials is required

The Clinton Town Board expressly reserves the right to waive any irregularities in or to accept any bid or to reject any and all bids or to award on any or all items, as the interest of the Town may appear to require.

No bidder may withdraw his/her bid within twenty-five (25) days after the actual date of the bid opening.

By order of the Town Board, Town of Clinton, New York.

By: Carol Mackin
Town of Clinton Town Clerk

Date: April 12, 2024

INSTRUCTIONS TO BIDDERS

1. Components of Bid Package

Contained herein are the components of the bid package for the Friends Park Fence Replacement Project. All bidders will take notice, review, and complete these components in order to offer a bid for the work.

The components are:

- Instructions to Bidders
- Insurance Requirements
- Bid Form
- Certification of Non-Collusion by Bidder
- Contract Agreement
- Technical Specifications
- Prevailing Wage Rates

2. Scope of Work

1. The Town of Clinton requires the removal of existing flooring, preparation of the surface to receive new flooring, placement of leveling and moisture prevention products and replacement of flooring and vinyl base.

3. Qualifications of Bidders

The law requires that contracts for public work in the State of New York be awarded to the lowest responsible bidder as will promote the public interest. To assist the Town in determining whether the apparent low bidder meets this standard, the Town reserves the right to require the apparent low bidder to submit the following:

To furnish the Town within 5 calendar days from the date of the request, a statement containing the following:

- (a) a description (including project name, location, and owner) of any competitively bid project on which the bidder submitted the low bid but was not awarded a contract, within the previous five (5) years,
- (b) a current detailed financial statement showing assets, liabilities and net

worth, net total billings and average backlogs of uncompleted work on outstanding contracts for each of the previous three (3) years,

- (c) a list of the officers and principals of the bidder's legal entity, and a list of all subsidiary or affiliated companies in which the bidder's principals have any financial interest,
- (d) a description of any projects which the bidder or his predecessors failed to complete or any litigation in which the bidder has been involved in the previous three (3) years, including a list of project names, locations, and owners,
- (e) a list and description of all contracts completed by the bidder within the previous three (3) years,
- (f) a list of at least three (3) project references (including project names, locations, owners, contact persons, and telephone numbers) which included work similar in scope, complexity, and material value as this proposed project.

4. ARPA Funding

The Town has received funding for the project through the Coronavirus Local Fiscal Recovery Fund. The award terms and conditions are included in the documents. Contractors will be required to comply with applicable sections of the terms and conditions. The contractor must solicit MWBE firms for pricing and include the solicitation with the bid.

5. Preparation and Submission of Bids

Prepare the bid on the official Bid Form included in these documents. Fill in all blank spaces legibly. The Bid Form must contain an original signature: Any bids received after 10:00AM on April 5, 2022 will not be opened. Bids may be submitted via the following:

- o By mail PO Box 208 Clinton Corners, NY 12514
- o By Fed EX 1215 Centre Road (County Rte. 18) Rhinebeck, NY 12572
- o By email – townclerk@townofclinton.com

6. Prevailing Wages

The Contractor awarded the Town Hall Flooring Replacement Project shall be required to comply with the Davis-Bacon Act and other federal labor standards or provisions unless an exemption is obtained. Wage Rates are provided by the New York State Department of Labor. The Contractor will be responsible for compliance with the NYS DOL and Davis Bacon prevailing wage rates. Certified payrolls will be required with each request for payment application. If contractor is exempt from prevailing wages as sole proprietor provide a copy of State exemption form.

7. Waste Disposal

The contractor is responsible for disposal of all waste material generated by the work.

8. Work During Business Hours

The contractor is advised that the Town Hall will be open to the public during the course of the work. The contractor must be able to schedule the work to avoid disruptions of activities to the greatest extent possible. The contractor shall take all precautions to ensure safety to employees and visitors during the workday. All work shall be secured at the end of the workday.

9. Submittals

Submittals for all flooring materials will be required to be approved by the Town Engineer prior to ordering equipment and piping.

10. Insurance

The Town's Insurance carrier has developed specific insurance requirements for Town construction projects and are included with the Bid Manual. By submission of the Bid the Contractor acknowledges they are able to provide the requested insurance. The successful bidder will provide the Indemnification/Hold Harmless Agreement with the signed contract.

11. Basis of Payment

The Contractor will be paid on calendar month basis upon the submission of payment application to the Town Engineer's office for the work completed. Approved payment requests shall be submitted by the Town Engineer by the first of each month to be considered for payment approval by the Town Board on the second Tuesday of each month.

12. Final Payment

a. Within thirty (30) days after receiving notice from the Contractor of completion of all the work and submission of satisfactory evidence of having repaired any and all damage to public or privately owned properties resulting from, but not a part of, the work under this contract, the Town Engineer will cause a final inspection to be made for approval of all the work done under this contract. If upon such inspection the Town Engineer determines that no further work is to be done, the Owner will issue a Certificate of Completion to the Contractor for the work done under this contract.

b. As a condition precedent to receiving final payment, the Contractor shall submit AIA forms (or similar) G706 Contractor's Affidavit of Payment of Debts and Liens, G706A Contractor's Affidavit of Release of Liens, and G707 Consent of Surety Company to Final Payment.

c. The Owner will, not later than thirty (30) days after the final acceptance of the work under this Contract, pay the Contractor the entire sum so found due thereunder after deduction of all previous payments and the amount to be retained pursuant to the sixty (60) day period of maintenance. It is mutually agreed; that all prior payment having been based on estimates made solely to enable the Contractor to prosecute the work advantageously, the final payment will be subject to such corrections as may be found necessary to bring the total payments into agreement with the contract price.

13. Allowance

The Bid Form includes a \$5,000 Allowance for incidental or unanticipated work items. Use of the Allowance can only be used with approval by Town Engineer. A sum of \$5000 should be added to the price bid for all labor, equipment, tools, materials, goods and services required for the work.

14. Site Visit/Bid Questions

Contactors shall visit the site to be familiar with the project. Questions regarding the bid shall be directed to the Town Engineer Peter Setaro by email at mlong@cplteam.com no later than close of business on May 1, 2024. If necessary, an Addendum will be issued to all bidders via Empire Bid Net.

15. Bonds

Performance, Labor, and Material Payment, as well as Maintenance bonds will be revised for this project. Performance, Labor and Material Payment bonds shall be in the amount of 100% of the contract bid price.

A one-year Maintenance Security will be required from Date of Substantial Completion. Security can be in the form of an acceptable bond approved by the Town Attorney or a certified check in the amount of 20% of the Contract Bid Price.

Note: All bonds will be reviewed by the Town Attorney.

BID FORM

TO: The Town Board of the Town of Clinton.

In compliance with your Notice to Contractors, published in or posted on the

_____ dated _____, the

undersigned, _____ proposes and agrees as follows:

1. To furnish all the materials and services for the Town of Clinton Friends Park Fence Replacement Project in accordance with the prices so named in this bid in a workerlike manner, in accordance with the specifications, all of which are a part of the contract hereto annexed.
2. To complete the project within thirty no later than December 2, 2024 as specified in the Town's Notice to Proceed. Dependent on weather conditions and supply chain issues time extensions will be considered.

The Notice to Proceed shall be issued by the Town Board. It is anticipated that this will occur on or about one week after bid opening date.

The undersigned further acknowledges that he/she are able to provide the insurance required and sign the Indemnification/Hold Harmless Agreement. All the costs for insurance are included in the Bid Price.

3. To furnish the Town within 5 calendar days from the date of the request, if identified as the apparent low bidder and if requested by the Town, a Statement of Qualifications as described in Article 3 of Instructions to Bidders.
4. To enter into a contract within ten (10) calendar days from the date of acceptance of this bid.

In compliance with the Instructions to Bidders, the undersigned declares that he/she has examined the specifications and informed himself/herself fully regarding all conditions pertaining to the materials and services required. He/she has examined the specifications for the materials and the contract documents relating thereto, has read all addenda furnished prior to the opening of bids, and has satisfied himself/herself relative to the work to be performed.

ADDENDA:

Receipt of the following addenda (if any) is hereby acknowledged:

	<u>DATE</u>	<u>SIGNATURE</u>
ADDENDUM NO. 1	_____	_____
ADDENDUM NO. 2	_____	_____
ADDENDUM NO. 3	_____	_____

The bidder proposes to perform the work required in accordance with the Contract Documents **including the \$5,000 Allowance** for the lump sum of:

\$ _____
Words

\$ _____
Figures

Dated: _____, 20____

SIGN BID HERE _____
Authorized Signature Title

Print Name

Legal Company Name _____

Address _____

City, State, Zip _____

Telephone No. _____

Federal I.D. # _____

CERTIFICATION OF NON-COLLUSION BY BIDDER

(1) The prices in this bid have been arrived at independently, without collusion, consultation, communication, or agreement for the purpose of restricting competition as to any matter relating to such prices, with any other bidder or with any competitor.

(2) Unless otherwise required by law, the prices which have been quoted in this bid have not knowingly been disclosed by the bidder and will not knowingly be disclosed by the bidder, directly or indirectly, to any other bidder or to any competitor before the time of the bid opening.

(3) No attempt has been made or will be made by the bidder to induce any other person, partnership, or corporation to submit or not to submit a bid for the purpose of restricting competition.

A bid shall not be considered for award, nor shall any award be made where (1), (2) and (3) above have not been complied with; provided however, that if in any case the bidder cannot make the foregoing certification, the bidder shall so state and shall furnish with the bid a signed statement which sets forth in detail the reasons therefore. Where (1), (2) and (3) above have not been complied with, the bid shall not be considered for award nor shall any award be made unless the Town Clerk of the Municipality to which the bid is made, or his/her designee, determines that such disclosure was not made for the purpose of restricting competition.

(4) The fact that a bidder (a) has published price lists, rates, or tariffs, covering items being procured, (b) has informed prospective customers of proposed or pending publication of new or revised price lists for such items, or (c) has sold the same items to other customers at the same prices being bid, does not constitute, without more, a disclosure within the meaning of subparagraph (1).

(5) Any bid hereafter made to any public authority or to any official of any public authority created by the State or any political subdivision, by a corporate bidder for work of services performed or to be performed or goods sold or to be sold where competitive bidding is required by statute, rule, regulation, or local law, and where such bid contains the certification referred to in the lead paragraph of this section, shall be deemed to have been authorized by the board of directors of the bidder and such authorization shall be deemed to include the signing and submission of the bid and the inclusion therein of the certificate as to non-collusion as the act and deed of the corporation/partnership/individual.

(State of NEW YORK)
(County of _____)

Sworn to before me this _____ day
of _____, 20 _____.

Notary Public

(officer's/partner's/ individual's) name printed

(officer's/partner's/individual's) signature

(Corp./Partnership/Individual) name printed

(Corp./Partnership/Individual) signature

TOWN BOARD

TOWN OF CLINTON, NEW YORK

CONTRACT AGREEMENT

THIS AGREEMENT made and executed this _____ day of, in the year Two Thousand and Twenty-Two, by and between the Town Board, Town of Clinton and _____ Contractor.

WITNESSETH: in consideration of the mutual agreements herein contained the parties hereto have agreed and hereby agree with each other, the Town, its successors and assigns, and the Contractor, and his/her successors and assigns, as follows:

The Town Board, Town of Clinton, New York agrees to pay, and the Contractor agrees to accept a total Contract Price of:

_____ (\$)
for the Town of Clinton Town Hall Flooring Replacement Project, related equipment, and services.

The Contractor will furnish all materials required in the Specifications as prepared for the Town Board, Town of Clinton by CPL Architecture Engineering & Planning.

Included in this Contract are all transportation, materials, certificates, tests, guarantees, protection of equipment, and all other things whether explicitly shown or mentioned, necessary and proper for or incidental to the completion of a workerlike job, complete in every respect and detail, left ready and in perfect condition for the Owner's use, as called for in the specifications.

The Contractor acknowledges that a delay in the supply of the project materials may result in additional expenses to the Town and agrees, in the event he/she fails to supply all the materials within the time period as specified hereafter to reimburse the Town in the form of liquidated damages in the amount of one-half percent (0.5%) of the total bid price for each calendar day of delay in the physical supply of the materials beyond the agreed upon project time period as specified in the Town 's Notice to Proceed unless said project time period is extended by mutual agreement in written form by both parties hereto.

The Contractor, by placing his/her signature on this Contract, hereby certifies that he/she has read and is aware, cognizant, and knowledgeable of the contents of all bid documents and the contract documents and he/she agrees to abide by and be bound by their contents and by all applicable federal, State and local laws, ordinances and statutes.

Payments, both progress and final, will be made after submittal to, review and approval by the Town Engineer and the Town Board.

The Contractor agrees to begin work on the day specified in the Town's Notice to Proceed and unless the date for completion is extended pursuant to Town Board approval, he/she agrees to supply the materials within thirty (30) days from the starting date specified in the Notice to Proceed.

(Corporate Seal if applicable)

(Officer's/Partner's/Individual's) signature

(Officer's/Partner's/Individual's) name printed

(Corporation/Partnership/Individual) name printed

--

STATE of _____)

COUNTY of _____) ss:

On this _____ day of _____, 20__
before me personally came _____ to me
known and known to me to be the person described in and who executed the
foregoing instrument, and he/she duly acknowledged that he/she executed
the same.

Notary Public, County

No. _____ Term Expires _____

Town Board, Town of Clinton (Owner)

Attest By: _____
Signature

Name (printed)

Title (printed)

OMB Approved No. 1505-0271
Expiration Date: November 30, 2021

U.S. DEPARTMENT OF THE TREASURY
CORONAVIRUS STATE AND LOCAL FISCAL RECOVERY FUNDS

Recipient name and address: [Recipient to provide]	DUNS Number: [Recipient to provide] Taxpayer Identification Number: [Recipient to provide] Assistance Listing Number: 21.027
---	--

Sections 602(b) and 603(b) of the Social Security Act (the Act) as added by section 9901 of the American Rescue Plan Act, Pub. L. No. 117-2 (March 11, 2021) authorize the Department of the Treasury (Treasury) to make payments to certain recipients from the Coronavirus State Fiscal Recovery Fund and the Coronavirus Local Fiscal Recovery Fund.

Recipient hereby agrees, as a condition to receiving such payment from Treasury, to the terms attached hereto.

Recipient:

Authorized Representative:

Title:

Date signed:

U.S. Department of the Treasury:

Authorized Representative:

Title:

Date:

PAPERWORK REDUCTION ACT NOTICE

The information collected will be used for the U.S. Government to process requests for support. The estimated burden associated with this collection of information is 15 minutes per response. Comments concerning the accuracy of this burden estimate and suggestions for reducing this burden should be directed to the Office of Privacy, Transparency and Records, Department of the Treasury, 1500 Pennsylvania Ave., N.W., Washington, D.C. 20220. DO NOT send the form to this address. An agency may not conduct or sponsor, and a person is not required to respond to, a collection of information unless it displays a valid control number assigned by OMB.

U.S. DEPARTMENT OF THE TREASURY
CORONAVIRUS LOCAL FISCAL RECOVERY FUND
AWARD TERMS AND CONDITIONS

1. Use of Funds.
 - a. Recipient understands and agrees that the funds disbursed under this award may only be used in compliance with section 603(c) of the Social Security Act (the Act), Treasury's regulations implementing that section, and guidance issued by Treasury regarding the foregoing.
 - b. Recipient will determine prior to engaging in any project using this assistance that it has the institutional, managerial, and financial capability to ensure proper planning, management, and completion of such project.
2. Period of Performance. The period of performance for this award begins on the date hereof and ends on December 31, 2026. As set forth in Treasury's implementing regulations, Recipient may use award funds to cover eligible costs incurred during the period that begins on March 3, 2021, and ends on December 31, 2024.
3. Reporting. Recipient agrees to comply with any reporting obligations established by Treasury as they relate to this award.
4. Maintenance of and Access to Records
 - a. Recipient shall maintain records and financial documents sufficient to evidence compliance with section 603(c) of the Act, Treasury's regulations implementing that section, and guidance issued by Treasury regarding the foregoing.
 - b. The Treasury Office of Inspector General and the Government Accountability Office, or their authorized representatives, shall have the right of access to records (electronic and otherwise) of Recipient in order to conduct audits or other investigations.
 - c. Records shall be maintained by Recipient for a period of five (5) years after all funds have been expended or returned to Treasury, whichever is later.
5. Pre-award Costs. Pre-award costs, as defined in 2 C.F.R. § 200.458, may not be paid with funding from this award.
6. Administrative Costs. Recipient may use funds provided under this award to cover both direct and indirect costs.
7. Cost Sharing. Cost sharing or matching funds are not required to be provided by Recipient.
8. Conflicts of Interest. Recipient understands and agrees it must maintain a conflict of interest policy consistent with 2 C.F.R. § 200.318(c) and that such conflict of interest policy is applicable to each activity funded under this award. Recipient and subrecipients must disclose in writing to Treasury or the pass-through entity, as appropriate, any potential conflict of interest affecting the awarded funds in accordance with 2 C.F.R. § 200.112.

9. Compliance with Applicable Law and Regulations.

- a. Recipient agrees to comply with the requirements of section 603 of the Act, regulations adopted by Treasury pursuant to section 603(f) of the Act, and guidance issued by Treasury regarding the foregoing. Recipient also agrees to comply with all other applicable federal statutes, regulations, and executive orders, and Recipient shall provide for such compliance by other parties in any agreements it enters into with other parties relating to this award.
- b. Federal regulations applicable to this award include, without limitation, the following:
 - i. Uniform Administrative Requirements, Cost Principles, and Audit Requirements for Federal Awards, 2 C.F.R. Part 200, other than such provisions as Treasury may determine are inapplicable to this Award and subject to such exceptions as may be otherwise provided by Treasury. Subpart F – Audit Requirements of the Uniform Guidance, implementing the Single Audit Act, shall apply to this award.
 - ii. Universal Identifier and System for Award Management (SAM), 2 C.F.R. Part 25, pursuant to which the award term set forth in Appendix A to 2 C.F.R. Part 25 is hereby incorporated by reference.
 - iii. Reporting Subaward and Executive Compensation Information, 2 C.F.R. Part 170, pursuant to which the award term set forth in Appendix A to 2 C.F.R. Part 170 is hereby incorporated by reference.
 - iv. OMB Guidelines to Agencies on Governmentwide Debarment and Suspension (Nonprocurement), 2 C.F.R. Part 180, including the requirement to include a term or condition in all lower tier covered transactions (contracts and subcontracts described in 2 C.F.R. Part 180, subpart B) that the award is subject to 2 C.F.R. Part 180 and Treasury’s implementing regulation at 31 C.F.R. Part 19.
 - v. Recipient Integrity and Performance Matters, pursuant to which the award term set forth in 2 C.F.R. Part 200, Appendix XII to Part 200 is hereby incorporated by reference.
 - vi. Governmentwide Requirements for Drug-Free Workplace, 31 C.F.R. Part 20.
 - vii. New Restrictions on Lobbying, 31 C.F.R. Part 21.
 - viii. Uniform Relocation Assistance and Real Property Acquisitions Act of 1970 (42 U.S.C. §§ 4601-4655) and implementing regulations.
 - ix. Generally applicable federal environmental laws and regulations.
- c. Statutes and regulations prohibiting discrimination applicable to this award include, without limitation, the following:
 - i. Title VI of the Civil Rights Act of 1964 (42 U.S.C. §§ 2000d et seq.) and Treasury’s implementing regulations at 31 C.F.R. Part 22, which prohibit discrimination on the basis of race, color, or national origin under programs or activities receiving federal financial assistance;

- ii. The Fair Housing Act, Title VIII of the Civil Rights Act of 1968 (42 U.S.C. §§ 3601 et seq.), which prohibits discrimination in housing on the basis of race, color, religion, national origin, sex, familial status, or disability;
 - iii. Section 504 of the Rehabilitation Act of 1973, as amended (29 U.S.C. § 794), which prohibits discrimination on the basis of disability under any program or activity receiving federal financial assistance;
 - iv. The Age Discrimination Act of 1975, as amended (42 U.S.C. §§ 6101 et seq.), and Treasury's implementing regulations at 31 C.F.R. Part 23, which prohibit discrimination on the basis of age in programs or activities receiving federal financial assistance; and
 - v. Title II of the Americans with Disabilities Act of 1990, as amended (42 U.S.C. §§ 12101 et seq.), which prohibits discrimination on the basis of disability under programs, activities, and services provided or made available by state and local governments or instrumentalities or agencies thereto.
10. Remedial Actions. In the event of Recipient's noncompliance with section 603 of the Act, other applicable laws, Treasury's implementing regulations, guidance, or any reporting or other program requirements, Treasury may impose additional conditions on the receipt of a subsequent tranche of future award funds, if any, or take other available remedies as set forth in 2 C.F.R. § 200.339. In the case of a violation of section 603(c) of the Act regarding the use of funds, previous payments shall be subject to recoupment as provided in section 603(e) of the Act.
11. Hatch Act. Recipient agrees to comply, as applicable, with requirements of the Hatch Act (5 U.S.C. §§ 1501-1508 and 7324-7328), which limit certain political activities of State or local government employees whose principal employment is in connection with an activity financed in whole or in part by this federal assistance.
12. False Statements. Recipient understands that making false statements or claims in connection with this award is a violation of federal law and may result in criminal, civil, or administrative sanctions, including fines, imprisonment, civil damages and penalties, debarment from participating in federal awards or contracts, and/or any other remedy available by law.
13. Publications. Any publications produced with funds from this award must display the following language: "This project [is being] [was] supported, in whole or in part, by federal award number [enter project FAIN] awarded to [name of Recipient] by the U.S. Department of the Treasury."
14. Debts Owed the Federal Government.
- a. Any funds paid to Recipient (1) in excess of the amount to which Recipient is finally determined to be authorized to retain under the terms of this award; (2) that are determined by the Treasury Office of Inspector General to have been misused; or (3) that are determined by Treasury to be subject to a repayment obligation pursuant to section 603(e) of the Act and have not been repaid by Recipient shall constitute a debt to the federal government.
 - b. Any debts determined to be owed the federal government must be paid promptly by

Recipient. A debt is delinquent if it has not been paid by the date specified in Treasury's initial written demand for payment, unless other satisfactory arrangements have been made or if the Recipient knowingly or improperly retains funds that are a debt as defined in paragraph 14(a). Treasury will take any actions available to it to collect such a debt.

15. Disclaimer.

- a. The United States expressly disclaims any and all responsibility or liability to Recipient or third persons for the actions of Recipient or third persons resulting in death, bodily injury, property damages, or any other losses resulting in any way from the performance of this award or any other losses resulting in any way from the performance of this award or any contract, or subcontract under this award.
- b. The acceptance of this award by Recipient does not in any way establish an agency relationship between the United States and Recipient.

16. Protections for Whistleblowers.

- a. In accordance with 41 U.S.C. § 4712, Recipient may not discharge, demote, or otherwise discriminate against an employee in reprisal for disclosing to any of the list of persons or entities provided below, information that the employee reasonably believes is evidence of gross mismanagement of a federal contract or grant, a gross waste of federal funds, an abuse of authority relating to a federal contract or grant, a substantial and specific danger to public health or safety, or a violation of law, rule, or regulation related to a federal contract (including the competition for or negotiation of a contract) or grant.
- b. The list of persons and entities referenced in the paragraph above includes the following:
 - i. A member of Congress or a representative of a committee of Congress;
 - ii. An Inspector General;
 - iii. The Government Accountability Office;
 - iv. A Treasury employee responsible for contract or grant oversight or management;
 - v. An authorized official of the Department of Justice or other law enforcement agency;
 - vi. A court or grand jury; or
 - vii. A management official or other employee of Recipient, contractor, or subcontractor who has the responsibility to investigate, discover, or address misconduct.
- c. Recipient shall inform its employees in writing of the rights and remedies provided under this section, in the predominant native language of the workforce.

17. Increasing Seat Belt Use in the United States. Pursuant to Executive Order 13043, 62 FR 19217 (Apr. 18, 1997), Recipient should encourage its contractors to adopt and enforce on-the-job seat belt policies and programs for their employees when operating company-owned, rented or personally owned vehicles.

18. Reducing Text Messaging While Driving. Pursuant to Executive Order 13513, 74 FR 51225 (Oct. 6, 2009), Recipient should encourage its employees, subrecipients, and contractors to adopt and enforce policies that ban text messaging while driving, and Recipient should establish workplace safety policies to decrease accidents caused by distracted drivers.

"General Decision Number: NY20240007 04/05/2024

Superseded General Decision Number: NY20230007

State: New York

Construction Types: Building, Heavy and Highway

Counties: Dutchess, Orange, Sullivan and Ulster Counties in New York.

BUILDING CONSTRUCTION PROJECTS FOR ALL COUNTIES EXCEPT SULLIVAN (does not include single family homes and apartment up to and including 4 stories), HEAVY AND HIGHWAY CONSTRUCTION PROJECTS

Note: Contracts subject to the Davis-Bacon Act are generally required to pay at least the applicable minimum wage rate required under Executive Order 14026 or Executive Order 13658. Please note that these Executive Orders apply to covered contracts entered into by the federal government that are subject to the Davis-Bacon Act itself, but do not apply to contracts subject only to the Davis-Bacon Related Acts, including those set forth at 29 CFR 5.1(a)(1).

If the contract is entered into on or after January 30, 2022, or the contract is renewed or extended (e.g., an option is exercised) on or after January 30, 2022:	<ul style="list-style-type: none">. Executive Order 14026 generally applies to the contract.. The contractor must pay all covered workers at least \$17.20 per hour (or the applicable wage rate listed on this wage determination, if it is higher) for all hours spent performing on the contract in 2024.
If the contract was awarded on or between January 1, 2015 and January 29, 2022, and the contract is not renewed or extended on or after January 30, 2022:	<ul style="list-style-type: none">. Executive Order 13658 generally applies to the contract.. The contractor must pay all covered workers at least \$12.90 per hour (or the applicable wage rate listed on this wage determination, if it is higher) for all hours spent performing on

that contract in 2024.

The applicable Executive Order minimum wage rate will be adjusted annually. If this contract is covered by one of the Executive Orders and a classification considered necessary for performance of work on the contract does not appear on this wage determination, the contractor must still submit a conformance request.

Additional information on contractor requirements and worker protections under the Executive Orders is available at <http://www.dol.gov/whd/govcontracts>.

Modification Number	Publication Date
0	01/05/2024
1	02/09/2024
2	03/08/2024
3	04/05/2024

ASBE0040-003 05/01/2023

SULLIVAN AND ULSTER COUNTIES

	Rates	Fringes
HAZARDOUS MATERIAL HANDLER Duties limited to preparation wetting; stripping; removal; scrapping; vacuuming; bagging; and disposing of all insulation materials whether they contain asbestos or not from mechanical systems.....	\$ 38.40	24.42
Insulator/asbestos worker (includes application of all insulating materials, protective coverings, coatings and finishes to all types of mechanical systems).....	\$ 39.68	25.64

ASBE0091-002 05/29/2023

DUTCHESS AND ORANGE COUNTIES

Rates Fringes

HAZARDOUS MATERIAL HANDLER

Duties limited to preparation, wetting, stripping, removal scrapping, vacuuming, bagging and disposing of all insulation materials; whether they contain asbestos or not from mechanical systems.....\$ 44.97

47.35

Insulator/asbestos worker (Includes application of all insulating materials, protective coverings, coatings, and finishes to all types of mechanical systems).....\$ 44.97

47.35

* BOIL0005-001 01/01/2024

Rates

Fringes

BOILERMAKER.....\$ 67.38

49.33+a

FOOTNOTE:

a. PAID HOLIDAYS: New Year's Day, Thanksgiving Day, Memorial Day, Independence Day, Labor Day and Good Friday, Friday after Thanksgiving, Christmas Eve Day and New Year's Eve

BRNY0005-001 06/01/2022

Rates

Fringes

BRICKLAYER (BUILDING CONSTRUCTION)
DUTCHESS, ORANGE
(Excluding the town of Tuxedo) and ULSTER COUNTIES
Bricklayers, Cement
Masons, Plasterers, Stone

Masons.....\$ 43.94

35.94

ORANGE COUNTY (Town of Tuxedo)

Bricklayers, Cement
Masons, Plasterers, Stone

Masons.....\$ 44.79

36.50

BRICKLAYER (HEAVY

CONSTRUCTION)		
DUTCHESS, ORANGE		
(Excluding the town of		
Tuxedo) and ULSTER COUNTIES		
Bricklayers, Cement		
Masons, Plasterers, Stone		
Masons.....	\$ 44.44	35.94
ORANGE COUNTY (Town of		
Tuxedo)		
Bricklayers, Cement		
Masons, Plasterers, Stone		
Masons.....	\$ 45.29	36.50

BRICKLAYER (HIGHWAY		
CONSTRUCTION)		
DUTCHESS, ORANGE		
(Excluding the town of		
Tuxedo), SULLIVAN and		
ULSTER COUNTIES		
Bricklayers, Cement		
Masons, Plasterers, Stone		
Masons.....	\$ 44.44	35.94

CARP0279-005 07/01/2021

	Rates	Fringes
Carpenters:		
BUILDING CONSTRUCTION		
Carpenters, Millwrights,		
Pile Drivers.....		
	\$ 39.04	28.38
HEAVY & HIGHWAY		
CONSTRUCTION		
Carpenters, Millwrights,		
Pile Drivers.....		
	\$ 39.04	28.38

CARP0740-002 07/01/2023

DUTCHESS AND ORANGE COUNTIES		
	Rates	Fringes
MILLWRIGHT.....	\$ 46.00	42.66

CARP1556-005 07/01/2023

DUTCHESS AND ORANGE COUNTIES		
	Rates	Fringes
Diver Tender.....	\$ 53.57	55.31

Diver.....	\$ 74.03	55.31
Dock Builder & Piledrivermen.....	\$ 59.16	55.31

 ELEC0363-001 04/01/2023

	Rates	Fringes
ELECTRICIAN		
DUTCHESS (Remaining Townships), ULSTER AND SULLIVAN COUNTIES.....	\$ 45.50	3%+37.67+a
ORANGE and DUTCHESS (Townships of Fishkill, East Fishkill and Beacon) COUNTIES.....	\$ 49.50	3%+37.67+a

FOOTNOTE:

a. Paid Holidays: New Year's Day, President's Day, Memorial Day, Fourth of July, Labor Day, Presidential Election Day, Veteran's Day, Thanksgiving Day, Day after Thanksgiving, Christmas Day

 ELEC1249-002 05/01/2023

	Rates	Fringes
ELECTRICIAN (LINE CONSTRUCTION-LIGHTING AND TRAFFIC SIGNAL INCLUDING ANY AND ALL FIBER OPTIC CABLE NECESSARY FOR THE TRAFFIC SIGNAL SYSTEMS, AND TRAFFIC MONITORING SYSTEMS, ROAD WEATHER INFORMATION SYSTEMS)		
Flagman.....	\$ 30.36	7%+35.40
Groundman (Digging Machine Operator).....	\$ 45.54	7%+35.40
Groundman (Truck Driver)....	\$ 40.48	7%+35.40
Groundman Truck Driver (Tractor Trailer Unit).....	\$ 43.01	7%+35.40
Lineman and Technician.....	\$ 50.60	7%+38.40
Mechanic.....	\$ 40.48	7%+35.40

PAID HOLIDAYS:

a. Memorial Day, New Year's Day, President's Day, Good Friday, Decoration Day, Independence Day, Labor Day, Thanksgiving Day, Christmas Day, and Election Day for the President of the United States and Election Day for the

Governor of New York State, provided the employee works two days before or two days after the holiday.

 ELEC1249-004 05/01/2023

	Rates	Fringes
ELECTRICIAN (Line Construction)		
Overhead and underground distribution and maintenance work and all overhead and underground transmission line work including any and all fiber optic ground wire, fiber optic shield wire or any other like product by any other name manufactured for the dual purpose of ground fault protection and fiber optic capabilities :		
Flagman.....	\$ 34.44	7%+35.40
Groundman digging machine operator.....	\$ 51.66	7%+35.40
Groundman truck driver (tractor trailer unit).....	\$ 48.79	7%+35.40
Groundman Truck driver.....	\$ 45.92	7%+35.40
Lineman and Technician.....	\$ 57.40	7%+38.40
Mechanic.....	\$ 45.92	7%+35.40
Substation:		
Cable Splicer.....	\$ 63.14	7%+38.40
Flagman.....	\$ 34.44	7%+35.40
Ground man truck driver....	\$ 45.92	7%+35.40
Groundman digging machine operator.....	\$ 51.66	7%+35.40
Groundman truck driver (tractor trailer unit).....	\$ 48.79	7%+35.40
Lineman & Technician.....	\$ 57.40	7%+38.40
Mechanic.....	\$ 45.92	7%+35.40
Switching structures; railroad catenary installation and maintenance, third rail type underground fluid or gas filled transmission conduit and cable installations (including		

any and all fiber optic ground product by any other name manufactured for the dual purpose of ground fault protection and fiber optic capabilities), pipetype cable installation and maintenance jobs or projects, and maintenance bonding of rails; Pipetype cable installation

Cable Splicer.....	\$ 64.59	7%+38.40
Flagman.....	\$ 35.23	7%+35.40
Groundman Digging Machine Operator.....	\$ 52.85	7%+35.40
Groundman Truck Driver (tractor-trailer unit).....	\$ 49.91	7%+35.40
Groundman Truck Driver.....	\$ 46.98	7%+35.40
Lineman & Technician.....	\$ 58.72	7%+38.40
Mechanic.....	\$ 46.98	7%+35.40

FOOTNOTE:

a. PAID HOLIDAYS: New Year's Day, Presidents' Day, Memorial Day, Good Friday, Independence Day, Labor Day, Thanksgiving Day, Christmas Day, and Election Day for the President of the United States and Election Day for the Governor of New York State, provided the employee works two days before or two days after the holiday.

 ELEC1249-005 05/01/2023

SULLIVAN COUNTY

	Rates	Fringes
ELECTRICIAN (LIGHTING AND TRAFFIC SIGNAL LINEMAN INCLUDING ANY AND ALL FIBER OPTIC CABLE NECESSARY FOR THE TRAFFIC SIGNAL SYSTEM, TRAFFIC MONITORING SYSTEMS AND ROAD WEATHER INFORMATION SYSTEMS.)		
Flagman.....	\$ 29.59	7%+35.40
Groundman (Digging Machine Operator).....	\$ 44.39	7%+35.40
Groundman (Truck Driver).....	\$ 39.46	7%+35.40

Groundman Truck Driver (tractor trailer unit).....	\$ 41.92	7%+35.40
Lineman & Technician.....	\$ 49.32	7%+38.40
Mechanic.....	\$ 39.46	7%+35.40

FOOTNOTE:

a. New Year's Day, Memorial Day, Independence Day, Labor Day, Thanksgiving Day, Christmas Day, plus President's Day, Good Friday, Decoration Day, Election Day for the President of the United States and Election Day for the Governor of the State of New York, provided the employee works the day before or the day after the holiday.

ELEC1249-008 01/01/2022

	Rates	Fringes
ELECTRICIAN (Line Construction)		
TELEPHONE, CATV FIBEROPTICS CABLE AND EQUIPMENT		
Cable splicer.....	\$ 36.28	3%+5.14
Groundman.....	\$ 18.25	3%+5.14
Installer Repairman- Teledata Lineman/Technician- Equipment Operator.....	\$ 34.43	3%+5.14
Tree Trimmer.....	\$ 28.25	3%+10.23

a. New Year's Day, President's Day, Good Friday, Decoration Day, Independence Day, Labor Day, Veteran's Day, Thanksgiving Day, Day after Thanksgiving, Christmas Day.

ELEV0138-001 01/01/2024

	Rates	Fringes
ELEVATOR MECHANIC.....	\$ 70.15	37.885+a+b

FOOTNOTE:

a. Vacation: 6%/under 5 years based on regular hourly rate for all hours worked. 8%/over 5 years based on regular hourly rate for all hours worked.

b. PAID HOLIDAYS: New Year's Day; Memorial Day; Independence Day; Labor Day; Veterans' Day; Thanksgiving Day; the Friday after Thanksgiving Day; and Christmas Day.

ENGI0137-001 03/06/2017

DUTCHESS COUNTY (POUGHKEEPSIE AND SOUTH THEREOF)

BUILDING CONSTRUCTION

	Rates	Fringes
Power Equipment Operator		
GROUP 1A.....	\$ 53.95	28.52+a
GROUP 1B.....	\$ 49.68	28.52+a
GROUP 2A.....	\$ 52.03	28.52+a
GROUP 3A.....	\$ 50.11	28.52+a
GROUP 3B.....	\$ 47.67	28.52+a
GROUP 4A.....	\$ 49.60	28.52+a
GROUP 4B.....	\$ 41.85	28.52+a
GROUP 5.....	\$ 45.17	28.52+a
GROUP 5A.....	\$ 56.63	28.52+a
GROUP 5B.....	\$ 42.83	28.52+a
GROUP 6.....	\$ 44.92	28.52+a

NOTES: Hazmat: 20% above regular rate
Pumping operation Premium .50

Crane Operators (100-149 ft) 2.00

Crane Operators (149 ft +) 3.00

Loader Operators (over 5 cu y) .50

Shovel Operators (over 4 cu yd)1.00

FOOTNOTE:

a. New Years Day, Memorial Day, Independence Day, Labor Day
Thanksgiving Day, Christmas Day, plus Lincoln's Birthday,
Washington's Birthday, Good Friday, Columbus Day, November
Election Day, Veteran's Day.

POWER EQUIPMENT OPERATORS CLASSIFICATION

GROUP 1-A: Carrier- trailer horse; concret-portable hoist;
crane & hoist engineer-steel (concrete, material, super
structure sub- structure); derrick (stone-steel); elevator
& cage; hoist- single/double or triple drum; hoist-portable
mobile unit; hoist engineer-concert (crane-derrick-mine
hoist); hoist engineer- material; overhead crane; power
house plant; telephies (cableway); whirly; maintenance
engineer; Lull hilift or similar; hydraulic crane 25 ton

and over; cherry picker 25 tons and over; backhoe Oliver 88; fordson; dynahoe; dual purpose and similar machines; Barber Green Loader-euclid loader or similar type; conway or similar mucking macking machines; dragline; gradall; shovel; backhoe etc. (crawler or truck); front end loaders; hydraulic boom; jersey spreader; lift slab console; letournequ or tounapull (scrapers over 20 yds struck); mucking machines; pavement breaker (air ram); paver (concrete); road boring machine; road mix machines; ross carrier and similar machines; post hole digger; shovel (tunnels); side boom; spreader (asphalt); scoopmobile-tractor-shovel over 1 1/2 yds. trenching machines vermeer concrete saw trencher and similar; tractor type demolition equipment; winch truck (a frame); hydraulic crane over 10 ton up to 25 ton); cherry picker over 10 ton up to 25 ton)

GROUP 1-B: Compressor (steel erection); pulse meter and push button buzz box; elevator; mechanic (outside) all types; welder; scrapers 20 yds struck and under; machine pulling sheep's foot roller; vibratory rollers; roller 4 tons and over.

GROUP 2-A: Compactor self-propelled; grader; bulldoze D7 and similar tractors with a draw bar horsepower of 100 or over; bulldozer D6 and under; welder; scraper 20 yds struck and under; machine pulling sheep's foot roller; vibratory rollers.

GROUP 3-A: Asphalt plant; boiler (high pressure); concrete mixing plants; concrete pump; firemen; forklift; forklift (electric); joy drill or similar tractor drilling machine; loader - 1 1/2 yards and under; locomotive (all sizes); mixer concrete - 21E and over; portable asphalt plant; portable batch plant; portable crusher; quarry master; stone crusher; well drilling machine and well point system; cherry picker under 10 tons; hydraulic crane under 10 tons; concert buffy; one yard an up ride on dumper (benford or similar).

GROUP 3-B: Compressor over 125 cu. feet; conveyor belt machine regardless of size; lighting unit (portable & generator); welding machine (steel erection and excavation); and compressor plant; stud machine; ladder hoist.

GROUP 4-A: Air tractor drill; batch plant; bending machine; concrete breaker; concrete spreader; curb cutter machine; farm tractor (all types); finishing machine-concrete; hepavac clean air machine (all similar types: removal of

asbestos etc.); material hopper-sand-stone-cement; mixer-concrete-under 21E; mulching grass spreader; pump-gypsum, etc., pump-plaster-grout -fireproofing; shop mechanic (not employed on job site); roller under 4 ton; spreading and fine grading machine; steel cutting machine; syphon pump-air-steam; tar joint machine; turbo jet burner or similar equipment; vibrator (1 to 5); fine grading machine; roof hoist (tugger hoist); television cameras-water- sewer-gas-etc.

GROUP 4-B: Compressor to 125 feet; dust; dust collector; heater all types; pump; pump station (water and sewer); steam jenny; sweeper; chipper; mulcher.

GROUP 5: Motorized roller (walk behind)

GROUP 5-A: Master Mechanic

GROUP 5-B: Utility Man

GROUP 6: Warehouse Man

 ENGI0137-007 03/06/2017

Poughkeepsie and South thereof

	Rates	Fringes
Power Equipment Operator (HEAVY & HIGHWAY)		
GROUP 1.....	\$ 58.54	28.15+a
GROUP 1-A.....	\$ 51.68	28.15+a
GROUP 1-B.....	\$ 54.42	28.15+a
GROUP 2-A.....	\$ 49.52	28.15+a
GROUP 2-B.....	\$ 51.05	28.15+a
GROUP 3.....	\$ 48.67	28.15+a
GROUP 4-A.....	\$ 44.29	28.15+a
GROUP 4-B.....	\$ 38.13	28.15+a
GROUP 5.....	\$ 54.69	28.15+a
GROUP 5-A-1.....	\$ 54.69	28.15+a
GROUP 5-A-2.....	\$ 66.22	28.15+a
GROUP 5-A-3.....	\$ 63.97	28.15+a
GROUP 5-A-4.....	\$ 60.03	28.15+a
GROUP 5-A-5.....	\$ 50.65	28.15+a

POWER EQUIPMENT OPERATORS CLASSIFICATIONS (HEAVY & HIGHWAY)

GROUP 1: Boom Truck; Cherry Picker; Clamshell; Crane, (Crawler, Truck); Dragline; Rough Terrain Crane

GROUP 1-A: Auger; Auto Grader; Dynahoe and Dual purpose and similar machines; Boat Captain; Boring Machine (all types); Bull Dozer-all sizes; Central Mix Plant Operator; Chipper-all types; Close circuit t.v.; Compactor with Blade; Concrete Portable Hoist; C.M.I. or similar; Conway or similar mucking machines; Gradall, Shovel Backhoe, etc. Grader; Derrick, (Stone- Steel; Elevator & cage, materials or passengers; Front end loaders over 1 1/2 yds.; Hoist Single, Double, Triple Drum, Hoist Portable Mobile Unit; Hoist Engineer-Concrete (Crane-Derrick-Mine Hoist); Hoist Engineer-Material, Hydraulic Boom; Letourneau or Tournapull (Scrapers over 20 yds. struck); Log Skidder; Movable Concrete Barrier Transfer & Transport Vehicle; mucking machines; overhead crane; paver (concrete); pulsemeter; push button (buzz box) elevator; road mix machines; Robot Hammer (brock or similar), Ross carrier and similar machines; shovels (tunnels); side boom; Slip Form Machine; spreader (asphalt); scoopmobile-tractor-shovel over 1 1/2 yards; trenching machines; telephies- vermeer concrete saw trencher and/or similar; tractor-type demolition equipment, Whirly

GROUP 1-B: Road Paver, Asphalt

GROUP 2-A: Ballast Regulators; Compactor self-propelled; Cow Tracks; Fusion Machine; Rail Anchor Machines; Roller 4 ton and over; Scrapers - 20 yards struck; Switch Tampers; Vibratory roller, etc.

GROUP 2-B: Mechanic (outside) all types

GROUP 3-A: Air tractor drill; asphalt plant; batch plant; boiler (high pressure; concrete breaker; concrete pump concrete spreader; curb cutter machine; farm tractor (all types); finishing machine (concrete); fine grading machine; fireman; forklift; forklift (electric); joy drill or similar tractor drilling machine; loader - 1 1/2 yards and under; locomotive (all sizes), maintenance engineer; machine pulling sheeps foot roller; material hopper; mixer concrete - 21-E and over; mulching grass spreader; portable asphalt plant, portable batch plant, portable crusher; powerhouse plant; quarry master; roller under 4 ton; spreading and fine grading machine; steel cutting machine; stone crusher; sweeper; turbojet burner or similar; well drilling machine ; winch truck ""A"" frame. John Henry Drill or similar.

GROUP 4-A: Service men (fuel or grease truck).

GROUP 4-B: Oiler; Compressor - compressor plant; paint compressor-steel erection; conveyor belt machine; lighting unit (portable & generator); oiler; pumps - pump station-water-sewer- gypsum- plaster, etc.; roller-motorized (walk-behind); welding machine (steel erection excavation); well point system; bending machine; dust collector; mixer - concrete under 21-E; heater all types; steam jenny; syphon pump-air-steam; tar joint machine; vibrator (1 to 5); Compressor Truck Mounted (2-6)

GROUP 5: Oiler

GROUP 5-A-1: Master Mechanic

GROUP 5-A-2: Engineer - all tower cranes, all climbing cranes and all cranes of 100 ton capacity or greater (3900 Manitowac or similar) irrespective of manufacturer and regardless of how the same is rigged (except for pile rigs).

GROUP 5-A-3: Engineer-- Pile Driver

GROUP 5-A-4: Hoist Engineer- Steel -Sub Structure

GROUP 5-A-5: Jersey-spreader, pavement breaker (air ram); Post Hole Digger

NOTES:

Loader Operator (over 5 cu yds)	.50
Shoval Operators (over 4 cu yd)	1.00
Hazmat premium over regular rate	20%

CRANES:

100 ft- 149 ft: receive \$2.00 more than Group 1 rate

149 ft and over receive \$3.00 more than Group 1 rate

FOOTNOTE:

a. PAID HOLIDAYS: New Year's Day; Lincoln's Birthday; Good Friday; Memorial Day; Independence Day; Labor Day; Veterans Day; Columbus Day; November Election Day; Thanksgiving Day; and Christmas Day

ENGI0158-006 07/01/2022

NORTHERN PART OF DUTCHESS (TO THE NORTHERN BOUNDARY LINE OF THE CITY OF POUGHKEEPSIE) BUILDING CONSTRUCTION

Rates Fringes

Power equipment operators:

GROUP A(1).....	\$ 47.81	30.74
1.....	\$ 49.06	30.74
2.....	\$ 50.06	30.74
GROUP A.....	\$ 47.32	30.74
GROUP B.....	\$ 46.30	30.74
GROUP C.....	\$ 43.40	30.74

Hazardous work - Anytime Operating Engineers are involved with level C or above, \$2.50 per hour over regular rate.

FOOTNOTE:

a. Paid Holiday: New Year's Day, Memorial Day, Independence Day, Labor Day, Thanksgiving Day, Christmas Day

POWER EQUIPMENT OPERATOR CLASSIFICATIONS

GROUP A(1): Crane, hydraulic cranes, tower crane, locomotive crane, piledriver, cableway, derricks, whirlies, dragline, boom truck (over 5 tons)

GROUP A(1): Crane Premiums

- 1 over 150' :add \$1.00
- 2 over 200': add \$2.00

GROUP A: Shovel, All excavator (except tractor mounted rubber tired John Deere 510 or smaller), gradalls, power road grader, all CMI equipment, front-end rubber tire loader, tractor-mounted drill (quarry master), mucking machine, concrete central mix plant, concrete pump, Belcrete system, automated asphalt concrete plant and tractor road paver, boom truck (5 tons and under).

GROUP B: Backhoe, (tractor mounted rubber tired equivalent to John Deere 510 or less), bulldozer, pushcat, tractor, traxcavator, scraper, LeTourneau grader, form fine grader, road roller, blacktop roller, blacktop spreader, power brooms, sweepers, trenching machine, Barber Green loader, side booms, hydrohammer, concrete spreader, concrete finishing machine, one drum hoist, power hosting (single drum), hoist - two drum or more, three drum engine, power hoisting (two drum and over), two drum and swinging engine, three drum swinging engine, hod hoist, A-L frame winches, cord and well drillers (one drum), post hole digger, model CHB Vibro-Tamp or similar machine, batch bin and plant operator, dinkey locomotive, skid steer loader, track excavator 5/8 cu. yd. or smaller.

GROUP C: Fork lift, high lift, lull, Oiler, fireman and

heavy- duty greaser, boilers, and steam generators, pump, vibrator, motor mixer, air compressor, dust collector, welding machine, well point, mechanical heater, generators, temporary light plants, concrete pumps, electric submersible pump 4" and over, murphy type diesel generator, conveyor, elevators, concrete mixer and belcrete power pack (belcrete system), seeding, and mulching machines, pumps.

 ENGI0158-018 07/01/2022

NORTHERN PART OF DUTCHESS (To The Northern Boundary line of the City of Poughkeepsie)

	Rates	Fringes
Power Equipment Operator		
HEAVY & HIGHWAY		
GROUP 1.....	\$ 49.42	29.55
GROUP 2.....	\$ 48.51	29.55
GROUP 3.....	\$ 45.94	29.55
GROUP 4.....	\$ 53.42	29.55
GROUP 5.....	\$ 52.42	29.55
GROUP 6.....	\$ 51.42	29.55
GROUP 7.....	\$ 51.03	29.55

POWER EQUIPMENT OPERATORS HEAVY & HIGHWAY CLASSIFICATIONS

GROUP 1: Asphalt Curb Machine, Self Propelled, Slipform, Automated Concrete Spreader (CMI Type), Automatic Fine Grader, Backhoe (Except Tractor Mounted, Rubber Tired), Backhoe Excavator Full Swing (CAT 212 or similar type), Back Filling Machine, Belt Placer (CMI Type), Blacktop Plant (Automated), Boom truck , Cableway, Caisson Auger, Central Mix Concrete Plant (Automated), Concrete Curb Machine, Self Propelled, Slipform, Concrete Pump, Crane, Cherry Picker, Derricks (steel erection), Dragline, Overhead Crane (Gantry or Straddle type), Pile Driver, Truck Crane, Directional Drilling Machine, Dredge, Dual Drum Paver, Excavator (All Purpose Hydraulically Operated) (Gradall or Similar), Front End Loader (4 cu. yd. and Over), Head Tower (Sauerman or Equal), Hoist (Two or Three Drum), Holland Loader, Maintenance Engineer, Mine Hoist, Mucking Machine or Mole Pavement Breaker(SP) Wertgen; PB-4 and similar type, Power Grader, Profiler (over 105 H.P.) Quad 9, Quarry Master (or equivalent), Scraper, Fireman, Form Tamper, Grout Pump, Guniting Machine, Hammers (Hydraulic self-propelled), Hydra-Spiker, ride-on, Hydraulic Pump (jacking system), Hydro-Blaster (Water), Mulching Machine,

Oiler, Parapet Concrete or Pavement, Shovel, Side Boom, Slip Form Paver, Tractor Drawn, BeltType Loader, Truck or Trailer Mounted Log , Chipper (Self Feeder), Tug Operator (Manned Rented Equipment Excluded), Tunnel Shovel

GROUP 2: Asphalt Paver, Backhoe (Tractor Mounted, Rubber Tired), Bituminous Recycler Machine, Bituminous Spreader and Mixer, Blacktop Plant (NonAutomated), Blast or Rotary Drill (Truck or Tractor Mounted), Boring Machine, Cage Hoist, Central Mix Plant (NonAutomated) and All Concrete Batching Plants, Cherry Picker (5 tons capacity and under), Concrete Paver (Over 16S), Crawler Drill, Self-contained, Crusher, Diesel Power Unit, Drill Rigs, Tractor Mounted, Front End Loader (Under 4 cu. yd.), Greaseman/Lubrication Engineer, HiPressure Boiler (15 lbs. and over), Hoist (One Drum), Hydro-Axe, Kolman Plant Loader and Similar Type Loaders, L.C.M. Work Boat Operator, Locomotive Mixer (for stabilized base selfpropelled), Monorail Machine, Plant Engineer, Profiler (105 H.P. and under), Grinder, Post Hole Digger and Post Driver, Power Broom (towed), Power Heaterman, Power Sweeper, Revinus Widener, Roller (Grade and Fill), Scarifier, ride-on, Shell Winder, Skid steer loader (Bobcat or similar), Span-Saw, ride-on, Steam Cleaner, Pug Mill, Pump Crete Ready Mix Concrete Plant Refrigeration Equipment (for soil stabilization)Road Widener, Roller (all above subgrade), Sea Mule, Self-contained Ride-on Rock Drill, Excluding Air-Track Type Drill, Skidder, Tractor with Dozer and/or Pusher, Trencher. Tugger Hoist, Vermeer saw (ride on, any size or type), Winch, Winch Cat

GROUP 3: A Frame Winch Hoist on Truck , Articulated Heavy Hauler, Aggregate Plant, Asphalt or Concrete Grooving, Machine (ride on), Ballast Regulator, Ride-on Boiler (used in conjunction with production), Bituminous Heater, self-propelled, Boat (powered), Cement and Bin Operator, Compressors, Dust Collectors, Fork Lift, Generators, Pumps, Welding Machines, Light Plants, Heaters (hands-off equipment), Concrete Pavement Spreader and Finisher, Concrete Paver or Mixer (16S and under), Concrete Saw (self-propelled), Conveyor, Deck Hand, Directional Drill Machine Locator, Drill, (Core), Drill, (Well,) Farm Tractor with accessories, Fine Grade Machine, Tamper, ride-on, Tie Extractor, ride-on, Tie Handler, ride-on, Tie Inserter, ride-on, Tie Spacer, ride-on, Tire Repair, Track Liner, ride-on, Tractor, Tractor (with towed accessories), Vibratory Compactor, Vibro Tamp, Well Point

GROUP 4: Tower Cranes

GROUP 5: Cranes 50 tons and over

GROUP 6: Cranes 49 tons and below

GROUP 7: Master Mechanic

FOOTNOTES:

a. PAID HOLIDAYS: New Year's Day, Memorial Day, Independence Day, Labor Day, Thanksgiving Day, and Christmas Day

ENGI0825-007 01/01/2018

ORANGE, ULSTER AND SULLIVAN COUNTIES

	Rates	Fringes
Power Equipment Operator		
BUILDING, HEAVY & HIGHWAY		
GROUP 1.....	\$ 50.57	30.30
GROUP 2.....	\$ 48.98	30.30
GROUP 3.....	\$ 47.07	30.30
GROUP 4.....	\$ 45.44	30.30
GROUP 5.....	\$ 43.73	30.30
GROUP 6.....	\$ 52.39	30.30

NOTES:

Hazmat Premium	20%
Hydrographic Premium	.50

POWER EQUIPMENT OPERATORS CLASSIFICATIONS (BLDG, HEAVY & HWY)

GROUP 1: Autograde-Pavement-Profiler (CMI and Similar Type);
 utograde-Pavement-Profiler (CMI and Similar
 Types);Autograde Slipform Paver (CMI and Similar Types);
 Backhoe; Central Power Plants (all types); Concrete Paving
 Machine (s-240 and Similar Types); Cranes (All Types,
 Including Overhead and Straddle Traveling Type); Cranes,
 Gantry; Derricks (Land, Floating or Chicago Boom Type);
 Drillmaster/Quartmaster (Down the Hole Drill) Rotary Drill;
 Self-Propelled, Hydraulic Drill, Self-Powered Drill
 Draglines, Elevator Graders, Front End Loaders (5 yds. and
 over), Gradalls, Grader: Rago, Helicopters (Copilot),
 Helicopters, (Communication Engineer), Locomotive (large),
 Mucking Machines, Pavement and Concrete Breaker
 (Superhammer, Hoe Ram, Brokk 250 and Similar Types), Pile
 Driver (length of boom including length of leads shall
 determine premium rate applicable), Roadway Surface Grinder

Scooper (loader and shovel), Shovels, Tree Chopper with Boom, Trench Machines, Tunnel Boring Machines.

GROUP 2: "A" Frame; Backhoe (Combination); Boom Attachment on Loaders (Rate based on size of bucket) not applicable to Pipehook) Boring and Drilling Machines, Brush Chopper, Shredder and Tree Shredder Tree Shearer, Cableways, Carry-alls, Concrete Pump, Concrete Pumping System, Pumpcrete and Similar Types, Conveyors, 125 ft and over; Drill Doctor (duties include dust collector, maintenance), Front End Loader (22 yds. but less than 2 yds.), Graders (Finish); Groove Cutting Machine (ride on type), Heater Planer; Hoists: (all type hoists, Shall Also Include Steam, Gas, Diesel, Electric, Air Hydraulic, Single and Double Drum, Concrete, Brick Shaft, Caisson, Snorkel Roof, and or any other similar type Hoisting Machines, Portable or Stationary, Except Chicago Boom Type). Long Boom Rate to Be Applied if Hoist is "outside material lower hoist"; Hydraulic Cranes-10tons and Under; Hydro-Axe; Hydro-Blaster; Jacket (Screw Air Hydraulic Power Operated Unit or Console Type: Not Hand Jack or Pile Load Test Type), Log Skidder; Pans, Pavers (all) Concrete; Plate and Frame Filter Press; Pumpcrete Machines; Squeeze Crete and Concrete Pumping (regardless of size); Scrapers; Sidebooms; Straddle Carrier, Ross and Similar Types; Vacuum Truck; Whip Hammer; Winch Trucks (Hoisting).

GROUP 3: Asphalt Curbing Machine, Asphalt Plant Engineer, Asphalt Spreader; Autograde Tube Finisher & Texturing Machine (CMI and Similar types) Autograde Curecrete Machine (CMI and Similar Types); Bar Bending Machines (power), Batchers, Batching Plant and Crusher on-site; Belt Conveyor Systems; Boom Type Skimmer Machines; Bridge Deck Finisher; Bulldozers (all); Car Dumpers (A:road); Chief of Party; Compressor and Blower Type Units (used) Independently or Mounted On Dual Purpose Trucks, On Job Site or In Conduction with Job Site, In Loading and Unloading of Concrete, Cement, Fly Ash, Instantcrete, or Similar Type Materials); Compressor 92 or 3 in Battery); Concrete Finishing Machines; Concrete Saws and Cutters (ride on type); Concrete Spreaders, Hetzel, Rexomatic and Similar types; Concrete Vibrators; Conveyors, Under 125 ft), Crushing Machines, Ditching Machine, Small (ditchwitch, Vermeer or Similar type); Dope Dots (mechanical with or without pump), dumpsters; Elevator; Fireman; Forklifts (economobile, lull, and similar types of equipment); Front End Loaders (1 yd. and over but less than 2 yds.); Generators (2 or 3 in Battery/ within 100 ft); Giraffe Grinders, Graders and Motor Patrols; Grout Pump; Gunnite Machines (excluding nozzle); Hammer Vibratory (in

conduction with generators); Hoists (Roof, Tuggeraerial Platfrom Hoist and House Cars), Hoppers, Hoppers Doors (power operated); Hydro-Blaster (where required); Ladders (Motorized); Laddervator; Locomotive, Dinky type; Maintenance, Utility Man; Mechanics; Mixers (Excepting Paving Mixers); Motor Patrols and Graders; Pavement Breakers, Small, Self-Propelled ride on type (also maintains compressor or hydraulic unit); Pavement Breaker, Truck Mounted; Pipe Bending Machine (power); Pitch Pump; Plaster Pump (regardless of size); Post Hole Digger (post pounder and auger); Rod Bending Machines (power); Roller, Black Top; Scales, (power); Seaman Pulverizing Mixer; Shoulder Widener; Silos; Skimmer Machines (Boom Type); Steel Cutting Machine, Services and Maintains; Tamrock Drill; Tractors; Tug Captain; Vibrating Plants (used in conduction with unloading); welder and Repair Machines. Concrete cleaning/decontamination machine operator; Directional boring machine; Heavy equipment robotics operator; Master environmental maintenance operator; Ultra high pressure waterjet cutting tool system operator; maintenance operator; Vacuum blasting machine operator

GROUP 4: Brooms and Sweepers; Chippers; Compressors (single); Concrete Spreaders (small type); Conveyor Loaders (not including Elevator Graders); Engines, Large Diesel (1620 h.p.) and Staging Pump; Farm Tractors; Fertilizing Equipment (Operator and Maintenance of); Fine Grade Machine (small type); Form Line Graders (small type); Front End Loader (under 1 yd); Generator (single); Grease, Gas, Fuel and Oil Supply Trucks; Heaters (Nelson or Other Type Including Propane, Natural Gas or Flowtype Units); Lights, Portable Generating Light Plants; Mixers, Concrete Small; Mulching Equipment (Operation and Maintenance of); Pumps (2 of Less Than 4 Inch Suction); Pumps 94 Inch Suction and Over Including Submersible Pumps); Pumps (Diesel Engine and Hydraulic); Immaterial of Power; Road Finishing Machines (Small Type); Rollers, Grade, Full Or Stone Base; Seeding Equipment (Operation and maintenance of); Sprinkler and Water Pump Trucks (Used on job Site or in conduction with Job Site); Steam Jennies and Boilers, Irrespective of Use; Stone Spreader; Tamping Machines, Vibrating Ride On; Temporary Heating Plant (nelson or Other Type, Including Propane, Natural Gas or Flow Type Units); Water and Sprinkler Trucks (Used On Job Site In Conduction with Job Site); Welding Machines-Within 100 ft (Gas, and /or Electric Converters of any type, single, tow or three in a battery). welding system, multiple (rectifier transformer type) well point systems (including installation by bull gang and maintenance of); Off Road back dumps.

GROUP 5: Oiler

GROUP 6: Helicopter Pilot

a. PAID HOLIDAYS: New Years Day, Washington's Birthday Memorial Day, July 4th, Labor Day, Veteran's Day, Election Day, Thanksgiving Day, and Christmas Day, provided the employee works one day during the calendar week in which the holiday occurs.

ENGI0825-008 01/01/2018

ORANGE, ULSTER AND SULLIVAN COUNTIES

	Rates	Fringes
Power equipment operators:		
BUILDING CONSTRUCTION		
STEEL ERECTION		
GROUP 1.....	\$ 59.09	30.30
GROUP 2.....	\$ 57.43	30.30
GROUP 3.....	\$ 50.14	30.30
GROUP 4.....	\$ 47.48	30.30
GROUP 5.....	\$ 45.95	30.30
GROUP 6.....	\$ 44.19	30.30
GROUP 7.....	\$ 53.70	30.30
BUILDING CONSTRUCTION TANK ERECTION		
GROUP 1.....	\$ 58.81	30.30
GROUP 2.....	\$ 57.22	30.30
GROUP 3.....	\$ 53.70	30.30
GROUP 4.....	\$ 50.13	30.30
GROUP 5.....	\$ 44.92	30.30
OILOSTATIC MAINLINES AND TRANSPORTATION PIPE LINES		
GROUP 1.....	\$ 51.20	30.30
GROUP 2.....	\$ 49.55	30.30
GROUP 3.....	\$ 47.41	30.30
GROUP 4.....	\$ 45.91	30.30
GROUP 5.....	\$ 44.19	30.30
GROUP 6.....	\$ 53.13	30.30

NOTES:

Hydrographic Premium	50	
Hazmat Premium		20%
Tunnel Premium		.75

STEEL ERECTION CLASSIFICATIONS

GROUP 1: Cranes (All Cranes, Land or Floating with Booms Including Jib 140 ft and over, Above Ground); Derricks, Land, Floating or Chicago Boom Type with Booms including Jib 140 ft and over above ground).

GROUP 2: Cranes (All Cranes, Land or Floating with Booms Including Jib Less Than 140 ft Above Ground); Derricks, Land, Floating or Chicago Boom Type with Booms Including Jib Less Than 140 ft above Ground).

GROUP 3: "A" Frame, Cherry Pickers 10 tons and under, Hoists Shall Also Include Steam, Gas, Desel, Electric, Air Hydraulic, Single and Double Drum Concrete, Brick Shaft Caisson, or Any Other Similar Type Hoisting Machines, Portable or Stationary, Except Chicago Boom Type; Jacks: Screw Air Hydraulic Power Operated unit or Console Type (not hand Jack or Pile Load Test Type); Side Booms.

GROUP 4: Aerial Platform used as Hoist; Compressor: 2 or 3 in Battery; Elevators or House Cars; Conveyors and Tugger Hosits; Chief of Party; Firemanp; Forklift; Generators (2 or 3); Maintenance (Utility Man); Rod Bending Machine (power); Welding Machines (Gas or Electric, 2 or 3 in Battery, Including Diesels); Captain: Power Boats: Tug Master: Power Boats.

GROUP 5: Compressor, Single; Welding Machine, Single, Gas, Diesel, and Electric Converters of any Type: Welding System Multple (Rectifier Transformer Type); Generator, Single.

GROUP 6: Oiler

GROUP 7: Helicopter Pilot .

FOOTNOTE: a. PAID HOLIDAYS: New Years Day, Washington's Birthday, Memorial Day, Independence Day, Labor Day, Veteran's Day, Election Day, Thanksgiving Day, and Christmas Day, provided the employee works one day in the calendar week during which the holiday occurs.

For BUILDING CONSTRUCTION TANK ERECTION CLASSIFICATIONS

NOTES: Tunnel Premium	.75
Hazmat Premium	20%
Hydrographic Premium	.50

TANK ERECTION CLASSIFICATIONS

GROUP 1: Operating Engineers on all Cranes, Derricks, ets with Booms Including Jib 140 ft or More Above Ground.

GROUP 2: Operating Engineer on all Equipment, Including Cranes, Derricks, ets with Booms Including Jib, Less Than 140 ft above the ground.

GROUP 3: Helicopter Pilot Engineer.

GROUP 4: Air Compressors, Welding Machines and Generators are Covered and are Defined as Cover: Gas, Diesel, or Electric Driven Equipment and Sources of Power from a Permanent Plant: ie: Staem, Compressed Air, Hydraulic or Other Power, For The Operating of any Machine or Automatic Tools, Used In The Erection, Alteration, Repair and Dismantling of Tanks and Any and All ""Dual Purpose"" Trucks Used On The Construction Job Site, or in the Loading and Unloading of Materials, at the Construction Job Sited or in Conjunction with the Job Site.

GROUP 5: Oiler

FOOTNOTE:

a. PAID HOLIDAYS: New Years Day, Washington's Birthday, Memorial Day, Independence Day, Labor Day, Veteran's Day, Election Day, Thanksgiving Day, and Christmas Day provided the Employee works one day in the calendar week during which the holiday occurs

For OILOSTATIC MAINLINES AND TRANSPORTATION PIPE LINE CLASSIFICATIONS

NØTES:

Hydrographic Premium	.50
Hazmat Premium	20%
Tunnel Premium	.75

OILSTATIC MAINLINES AND TRANSPORTATION PIPE LINES CLASSIFICATIONS

GROUP 1: Backhoe; Cranes (all types); Draglines, Front End Loaders (5yds. and over), Gradalls, Helicopters (co-pilot), Helicopters (Communication Engineer); Scooper (Loader and Shovel) Koehring; Trench Machines.

GROUP 2: ""A"" Frame; Backhoe (Combination Hoe Loader); Boring

and Drilling Machines; Ditching Machines, Small, Ditchwitch, Vermeer or Similar type; Forklifts; Front End Loaders 92 yds. and over but less than 5 yds.); Graders, Finish (fine); Hydraulic Cranes 10 tons and under (over 10 tons) Cranes Rate Applies); Side Booms: Winch Trucks (Hoisting).

GROUP 3: Backfiller; Brooms and Sweepers; Bulldozers; Compressor (2 or 3 in battery); Chief of Party; Front End Loaders (under 2 yds); Generators; Giraffe Grinders; Graders and Motor Patrols; Machnic; Pipe Bending Machine (power); Tractors; Water and Sprinkler Trucks used on Job Site or in Conduction with Job Site); Welder and Repair Mechanic; Captain (power boats); Tug Master (power boats).

GROUP 4: Compressor (single); Dope Pots (Mechanical with or without Pump); Dust Collectors; Pumps (4 inch suction and over); Pumps (2 of less than 4 inche suction); Pumps, Diesel Engine and Hydraulic (immaterial of power); Welding Machines, Gas or Electric Converters of any type- 2 or 3 in Battery Multiple Welders; Well Point Systems (including installation and Maintenance); Fram Tractors.

GROUP 5: Oiler, grease, gas, fuel and oil supply trucks; Tire repair and maintenance

GROUP 6: Helicopter Pilot

FOOTNOTE:

a. Paid Holidays: New Years Day, Washington's Birthday, Memorial Day, Independence Day, Labor Day, Veteran's Day, Election Day, Thanksgiving Day and Christmas Day provided the Employee works one day in calendar week during which the holidays occurs.

 IRON0417-001 07/01/2023

	Rates	Fringes
IRONWORKER.....	\$ 42.38	50.95+a

a) Paid Holidays: New Year's Day, Memorial Day, Fourth of July, Labor Day, Thanksgiving Day, Day after Thanksgiving (unpaid), Christmas Day.

 * LAB00017-002 06/01/2023

	Rates	Fringes
LABORER		
DUTCHESS COUNTY (Asbestos, lead, toxic and hazardous waste abatement and any other environmental related work): (BUILDING CONSTRUCTION)		
GROUP 1.....	\$ 35.95	27.15
GROUP 2.....	\$ 37.75	27.15
DUTCHESS COUNTY (Asbestos, lead, toxic and hazardous waste abatement and any other environmental related work): (HEAVY & HIGHWAY:)		
GROUP 2.....	\$ 44.80	32.45+a
GROUP 3.....	\$ 49.40	32.45+a
ORANGE AND ULSTER COUNTIES (BUILDING CONSTRUCTION:)		
GROUP 1.....	\$ 35.95	27.15
GROUP 2.....	\$ 37.75	27.15
GROUP 3.....	\$ 40.50	27.15
ORANGE, ULSTER, AND SULLIVAN COUNTIES (HEAVY & HIGHWAY)		
GROUP 1.....	\$ 40.80	32.45+a
GROUP 2.....	\$ 44.80	32.45+a
GROUP 3.....	\$ 49.40	32.45+a
GROUP 4.....	\$ 54.70	32.45+a
TUNNEL, SHAFT & CAISSON WORK		
GROUP 1.....	\$ 48.05	29.50+a

LABORERS BUILDING CLASSIFICATIONS

GROUP 1: Custodial work, flag person, portable generator tender, portable pump tender, pitman and dumpman, firewatch, temporary heat tender, temporary light tender, traffic control, tool room tender; Artificial turf, air chipping hammer acoustic pump and mixer, carpenter tender, concrete, concrete curb and sidewalk form setter, concrete form stripping, concrete sealing, concrete curing, concrete finisher, concrete vibrator, compressor, clean up after trades, dismantling demolition, excavation, fireproofing, foundation and building piping, pump and mixer, gunite, general clean up, grade checker, grading and backfilling, hoists, hod carrier, landscaping, mason tender, multi building trades tender, jackhammer, pavement breaker,

poured gypsum roof work, power tampers, power walk behind roller, pressure blasting, power mixer, scaffolding, snow removal, signal person, sandblasting, styrofoam and similar installation, radio control equipment including but not limited to radio control tampers and rollers, radio control excavator, all erecting and dismantling of scaffold for masonry regardless of height, walking and riding power buggies, temporary weather protection, wrecking, waterproofing, stone and tile tenders, radio controlled hammers and breakers, unloading of trucks, air track, assembling and placing gabion baskets, asphalt, blaster, bob cat type machine for demo and clean up, chain link fence, chain saw, chipping hammer, concrete conveyor belt, saw, core drill, corrugated pipe, construction specialist, cleaning machine, concrete form setter, conduit layer, cutting torch, discharge pipe, drill chuck tender, duct bank layer, explosive handler, hydraulic splitter, granite or stone curbing, handler, joy and jib drill, Ingersoll Rand heavy duty crawler master type HCMZ drill machines or equivalent, laser level, nonmetallic pipe layer, metallic pipe layer, LeRoi hydraulic drill or similar, mega mixer, power fork lift, prestressed and precast concrete, power brush cutter, pump crete machine, retaining walls, rip rap, retention and toxic and hazardous waste liners, setting of block, setting of block, setting of brick, setting of stone, sound barriers, transit under laborers jurisdiction, tow behind concrete or grout pump, traffic and pedestrian stripping, surface planner, manufactured curb, walk behind durface planner, wagon drill, welding; * asbestos abatement work, lead abatement work, toxic and hazardous waste related work; when protective equipment and clothing are not required.

GROUP 2: Forklift for masonry purposes

GROUP 3: Asbestos Abatement work, toxic and hazardous abatement, lead abatement work, environmental work.

BUILDING CLASSIFICATIONS

GROUP 1: Asbestos abatement work, lead abatement work, toxic and hazardous waste related work; when protective equipment and clothing are not required.

GROUP 2: Asbestos abatement work, toxic and hazardous abatement, lead abatement work, environmental work.

LABORERS HEAVY AND HIGHWAY CLASSIFICATIONS

GROUP 1: Flagperson, gateperson

GROUP 2: General laborers, chuck tender, handling and distributing drinking water, distributing all tools and supplies of laborers, nipper, powder carrier, magazine tender, warehouse laborers, concrete man, vibrator man, mason tender, mortar man, spraying, brushing and covering of concrete for curing and preservative purposes, traffic striper, scaffold builder, concrete curb and sidewalk form setter; permanent traffic striping and reflective devices, placing and maintenance of all flares, cones, lights, signs, barricades, traffic patterns, and all temporary reflective type materials for traffic control, custodial work, traffic directors, temporary heat or light tenders, tool room, dewatering pump men, pitman, dumpmen, snow removal and firewatch, asphalt man, joint setter, signal person, pipelayer, pipelining and relining, wellpoints, conduit and duct layer, wire puller rip rap and dry stone layer, steel rod carrier, core drill, rock splitter, Hilti gun air or electric, jackhammer, bush hammer, pavement breaker, chipping hammer, wagon drill, air track, jib rig, joy drill, gunite and sand blasting, coal passer and other machine operators, power tool operator, sprayer and nozzle man on mulching and seeding machine, all guard rail and fence, all seeding and sod laying, all landscape work, grade checker, all bridge work, walk behind self-propelled power saw, grinder, groover or similar type machine, walk behind tamper and roller of all types, salvage, stripping, wrecking and dismantling laborer (including barman, cutting torch and burner man), sheeting and shoring coming under laborers

jurisdiction, bit grinder, operator of form pin puller and drivers, sandblasting, joint and jet sealer, filling and wiring baskets for gabion walls, permanent sign man, median barrier,

sta-wall or similar type product, chain saw operator, railroad track laborer, waterproofer, pre-stressed and pre-cast concrete brick, block and stone pavers, power tools used to perform work usually done by laborers, power buggy and pumpcrete operator, fireproof, plaster and acoustic pump, asbestos, toxic, bio-remediation, phyto-remediation, lead or hazardous materials abatement when protective clothing and equipment is not required, power brush cutter, retention liners, artificial turf, retaining walls, walk behind surface planer, welding related to laborers work, remote controlled equipment normally operated by laborers, all technician work including but not limited to stitching, seaming, heat welding, fireproof sprayer, mortar mixer, concrete finisher, form setter for concrete curbs and flatwork. Gunite nozzle man, stone cutters, granite stone layer,

manhole, catch basin or inlet installing, lase men. Ground man on milling machine.

GROUP 3: Ingersoll Rand eavy duty crawler master type HCMZ any drill using 4"" or larger bit, asbestos, toxic, bio-remediation, phyto-remediation, lead or hazardous material abatement when protective clothing and equipment is required, all working foremen including grade, pipe, concrete, clearing, blacktop, drill, paving and blaster etc., Hydraulic drill or similar, forklift for masonry only, Blaster and asphalt screedman.

GROUP 4: Asbestos, toxic, lead or hazardous material abatement foreman.

HEAVY & HIGHWAY CLASSIFICATIONS

GROUP 1: Asbestos, toxic, bio-remediation, phyto-remediation, lead or hazardous material abatement; when protective equipment and clothing are not required.

GROUP 2: Asbestos toxic, bio-remediation, phyto-remediation, lead or hazardous material abatement when protective clothing and equipment is required.

FOOTNOTE:

PAID HOLIDAYS: New Years Day, Presidents's Day, Memorial Day, Independence Day, Labor Day, Election Day, Veterans Day, Thanksgiving Day, Christmas Day

TUNNEL, SHAFT & CASSION CLASSIFICATIONS

GROUP 1: Laborer, Pit and Dumpman, Chuck Tender, Brakeman and Powder; Miner and all mavhine men, Safety Miner, all shaft work, casson work, drilling, blow pipe, all air tools, tuggger scaling, nipper gunniting srom pot to nozzle, bit grinder, singal man (top and bottom), shift steward, concrete man, shield driven tunnel, mixed face and soft ground liner plate tunnel in free air.

LAB00235-003 05/01/2016

DUTCHESS COUNTY

Rates Fringes

Laborers:
BUILDING CONSTRUCTION

GROUP 1.....	\$ 33.30	26.25
GROUP 2.....	\$ 33.30	26.25
GROUP 3.....	\$ 33.30	26.25

LABORERS CLASSIFICATIONS (BUILDING)

GROUP 1: Mason tenders, carpenter tenders, laborer stripping and cleaning forms, laborer grading and digging ditches, sweepers, cleaners.

GROUP 2: Hod carriers, plasterers' tenders, scaffold builders (padlock and self-supporting scaffold 14 ft. or under all runways, mortar mixers) machine and hand, concrete mixers by machine under 21e, vibrators, form setters, asphalt rakers, handling reinforcement rods, drillers, jackhammer, operator, signalman, gunniting, motorbugs, water pump 2" or under barco machine, wreckers, paving breakers, power saw operators, other machine operators.

GROUP 3: Blasters, Laser beam operator.

LAB00235-005 05/01/2023

DUTCHESS COUNTY

	Rates	Fringes
Laborers:		
HEAVY & HIGHWAY		
GROUP 1.....	\$ 36.45	27.80+a
GROUP 2.....	\$ 42.80	27.80+a
GROUP 3.....	\$ 43.90	27.80+a

LABORERS CLASSIFICATIONS (HEAVY & HIGHWAY)

GROUP 1: Flagperson, placing and maintenance of all flares, cones, light, signs, barricades, traffic control, custodial work, traffic directors, temporary heat or light tenders, tool rooms.

GROUP 2: General Laborers, Dumpman, Pitman, Concrete Man, Signal Man, Pipelayer, Rip Rap, Dry Stone Layer, Jackhammer, Powderman, Highscalers, Power Buggy Operator, Steel Rod Carrier, Vibratory Operator, Other Machine Operator, Wrecking, Vibrator Operator-Compactor, Gunite and Sand Blasting, Water Pump 2" or under, Nipper, Chucker, Asphalt Workers.

GROUP 3: Asphalt Raker, Asphalt Screeman, Drillers (all), Laser Beam Operator, Form Setter/Aligners, Blasters.

FOOTNOTE:

a. PAID HOLIDAYS: New Year's Day, Lincoln's Birthday, Good Friday, Washington's Birthday, November Election Day, Memorial Day, Independence Day, Labor Day, Columbus Day, Thanksgiving Day and Christmas Day and Veteran's Day.

 PAIN0009-004 05/01/2023

DUTCHESS, ORANGE, SULLIVAN and ULSTER COUNTIES

	Rates	Fringes
GLAZIER.....	\$ 47.95	52.77

 PAIN0155-003 05/01/2021

	Rates	Fringes
Painters:		
Drywall Finishers.....	\$ 35.94	24.66
Lead Abatement Work.....	\$ 35.94	24.66
Painter/Paperhanger.....	\$ 35.94	24.66
Spray Rate.....	\$ 36.94	24.66

 PAIN0806-008 10/01/2023

DUTCHESS, ORANGE, SULLIVAN AND ULSTER COUNTIES

	Rates	Fringes
PAINTER		
Structural steel and Bridge.	\$ 56.00	54.33

 PLUM0021-005 05/01/2023

ZONE 2

DUTCHESS COUNTY AND THE REMAINDER OF ULSTER COUNTY

	Rates	Fringes
PLUMBER/PIPEFITTER.....	\$ 57.08	42.38

 PLUM0373-002 05/01/2023

ORANGE COUNTY Towns of Lakeville, Four Corners, Sterling

Forest, Tuxedo Park, Southfields, Arden, Newburgh Junction, Greenwood Lake, Monroe, Harriman, Woodbury Falls, Woodbury, Woodbury Station, Central Valley, and the Palisades Interstate Park and Bear Mountain Park

	Rates	Fringes
Plumber; Steamfitter.....	\$ 49.95	44.57
REFRIGERATION MECHANIC.....	\$ 38.59	36.07

 PLUM0373-003 05/01/2023

SULLIVAN COUNTY (Townships of Lumberland, Forestburgh, Highland, Tusten, Mamakating, Fallsburgh, Thompson, Bethel, Cochecton, Delaware, Freemont, Callicoon, Liberty, Monticello, Neversink and Rockland); ORANGE COUNTY (Remaining Townships) and ULSTER COUNTY (Towns of Shawangurk, Wawarsing, Plattekill, Marlboro and Ellenville up to Napanoch Prison)

	Rates	Fringes
Plumber; Steamfitter.....	\$ 49.95	44.57

 ROOF0008-002 05/01/2023

	Rates	Fringes
ROOFER.....	\$ 46.50	38.37

 SFNY0669-002 01/01/2024

	Rates	Fringes
SPRINKLER FITTER.....	\$ 50.86	30.77

 SHEE0038-001 07/01/2023

	Rates	Fringes
Sheet metal worker.....	\$ 50.60	45.62

 TEAM0445-001 05/01/2023

	Rates	Fringes
Truck drivers:		
GROUP 1.....	\$ 34.58	44.59+a
GROUP 1A.....	\$ 35.72	44.59+a

GROUP 2.....	\$ 34.02	44.59+a
GROUP 3.....	\$ 33.80	44.59+a
GROUP 4.....	\$ 33.69	44.59+a
GROUP 5.....	\$ 33.57	44.59+a

FOOTNOTE:

a. PAID HOLIDAYS: New Year's Day, Labor Day, President's Day, Presidential Election Day, Veterans Day, Decoration Day, Independence Day, Thanksgiving Day and Christmas Day provided the employee works two days in any calendar week during which the holidays occurs.

TRUCK DRIVER CLASSIFICATIONS

GROUP 1: Drivers on Letourneau tractors, double barrel euclids, Athey wagons and similar equipment (except when hooked to scrapers), I-beam and pole trailers, drivers of road oil distributors, tire trucks and tractors and trailers with 5 axles and over, Articulated Back Dumps and Articulated Water Trucks.

GROUP 1A: Drivers on detachable Gooseneck Low bed Trailers rated over 35 tons.

GROUP 2: Drivers on all equipment 25 yards and over, up to and including 30 yard bodies and cable dump trailers and powder and dynamite trucks.

GROUP 3: Drivers on all equipment up to and including 24 yard bodies, mixer trucks, dump crete trucks and similar types of equipment, fuel trucks, batch trucks and all other tractor trailers.

GROUP 4: Drivers on tri axles, ten-wheelers, grease trucks and tillermen.

GROUP 5: Drivers on pick-up trucks used for materials & parts, drivers on escort man over-the-road and drivers on straight trucks.

WELDERS - Receive rate prescribed for craft performing operation to which welding is incidental.

=====
Note: Executive Order (EO) 13706, Establishing Paid Sick Leave for Federal Contractors applies to all contracts subject to the

Davis-Bacon Act for which the contract is awarded (and any solicitation was issued) on or after January 1, 2017. If this contract is covered by the EO, the contractor must provide employees with 1 hour of paid sick leave for every 30 hours they work, up to 56 hours of paid sick leave each year. Employees must be permitted to use paid sick leave for their own illness, injury or other health-related needs, including preventive care; to assist a family member (or person who is like family to the employee) who is ill, injured, or has other health-related needs, including preventive care; or for reasons resulting from, or to assist a family member (or person who is like family to the employee) who is a victim of, domestic violence, sexual assault, or stalking. Additional information on contractor requirements and worker protections under the EO is available at <https://www.dol.gov/agencies/whd/government-contracts>.

Unlisted classifications needed for work not included within the scope of the classifications listed may be added after award only as provided in the labor standards contract clauses (29CFR 5.5 (a) (1) (iii)).

The body of each wage determination lists the classification and wage rates that have been found to be prevailing for the cited type(s) of construction in the area covered by the wage determination. The classifications are listed in alphabetical order of ""identifiers"" that indicate whether the particular rate is a union rate (current union negotiated rate for local), a survey rate (weighted average rate) or a union average rate (weighted union average rate).

Union Rate Identifiers

A four letter classification abbreviation identifier enclosed in dotted lines beginning with characters other than ""SU"" or ""UAVG"" denotes that the union classification and rate were prevailing for that classification in the survey. Example: PLUM0198-005 07/01/2014. PLUM is an abbreviation identifier of the union which prevailed in the survey for this classification, which in this example would be Plumbers. 0198 indicates the local union number or district council number where applicable, i.e., Plumbers Local 0198. The next number, 005 in the example, is an internal number used in processing the wage determination. 07/01/2014 is the effective date of the most current negotiated rate, which in this example is July 1, 2014.

Union prevailing wage rates are updated to reflect all rate changes in the collective bargaining agreement (CBA) governing this classification and rate.

Survey Rate Identifiers

Classifications listed under the ""SU"" identifier indicate that no one rate prevailed for this classification in the survey and the published rate is derived by computing a weighted average rate based on all the rates reported in the survey for that classification. As this weighted average rate includes all rates reported in the survey, it may include both union and non-union rates. Example: SULA2012-007 5/13/2014. SU indicates the rates are survey rates based on a weighted average calculation of rates and are not majority rates. LA indicates the State of Louisiana. 2012 is the year of survey on which these classifications and rates are based. The next number, 007 in the example, is an internal number used in producing the wage determination. 5/13/2014 indicates the survey completion date for the classifications and rates under that identifier.

Survey wage rates are not updated and remain in effect until a new survey is conducted.

Union Average Rate Identifiers

Classification(s) listed under the UAVG identifier indicate that no single majority rate prevailed for those classifications; however, 100% of the data reported for the classifications was union data. EXAMPLE: UAVG-OH-0010 08/29/2014. UAVG indicates that the rate is a weighted union average rate. OH indicates the state. The next number, 0010 in the example, is an internal number used in producing the wage determination. 08/29/2014 indicates the survey completion date for the classifications and rates under that identifier.

A UAVG rate will be updated once a year, usually in January of each year, to reflect a weighted average of the current negotiated/CBA rate of the union locals from which the rate is based.

WAGE DETERMINATION APPEALS PROCESS

1.) Has there been an initial decision in the matter? This can be:

- * an existing published wage determination
- * a survey underlying a wage determination
- * a Wage and Hour Division letter setting forth a position on a wage determination matter
- * a conformance (additional classification and rate) ruling

On survey related matters, initial contact, including requests for summaries of surveys, should be with the Wage and Hour National Office because National Office has responsibility for the Davis-Bacon survey program. If the response from this initial contact is not satisfactory, then the process described in 2.) and 3.) should be followed.

With regard to any other matter not yet ripe for the formal process described here, initial contact should be with the Branch of Construction Wage Determinations. Write to:

Branch of Construction Wage Determinations
Wage and Hour Division
U.S. Department of Labor
200 Constitution Avenue, N.W.
Washington, DC 20210

2.) If the answer to the question in 1.) is yes, then an interested party (those affected by the action) can request review and reconsideration from the Wage and Hour Administrator (See 29 CFR Part 1.8 and 29 CFR Part 7). Write to:

Wage and Hour Administrator
U.S. Department of Labor
200 Constitution Avenue, N.W.
Washington, DC 20210

The request should be accompanied by a full statement of the interested party's position and by any information (wage payment data, project description, area practice material, etc.) that the requestor considers relevant to the issue.

3.) If the decision of the Administrator is not favorable, an interested party may appeal directly to the Administrative Review Board (formerly the Wage Appeals Board). Write to:

Administrative Review Board
U.S. Department of Labor
200 Constitution Avenue, N.W.
Washington, DC 20210

4.) All decisions by the Administrative Review Board are final.

=====

END OF GENERAL DECISION"



Kathy Hochul, Governor

Roberta Reardon, Commissioner

Town of Clinton
Mark Long
12 Fox Hollow Road
Poughkeepsie US 12601

Schedule Year 2023 through 2024
Date Requested 04/09/2024
PRC# 2024004187

Location Town of Clinton Town Hall
Project ID#
Project Type removal of existing flooring. Placing of new flooring

PREVAILING WAGE SCHEDULE FOR ARTICLE 8 PUBLIC WORK PROJECT

Attached is the current schedule(s) of the prevailing wage rates and prevailing hourly supplements for the project referenced above. A unique Prevailing Wage Case Number (PRC#) has been assigned to the schedule(s) for your project.

The schedule is effective from July 2023 through June 2024. All updates, corrections, posted on the 1st business day of each month, and future copies of the annual determination are available on the Department's website www.labor.ny.gov. Updated PDF copies of your schedule can be accessed by entering your assigned PRC# at the proper location on the website.

It is the responsibility of the contracting agency or its agent to annex and make part, the attached schedule, to the specifications for this project, when it is advertised for bids and /or to forward said schedules to the successful bidder(s), immediately upon receipt, in order to insure the proper payment of wages.

Please refer to the "General Provisions of Laws Covering Workers on Public Work Contracts" provided with this schedule, for the specific details relating to other responsibilities of the Department of Jurisdiction.

Upon completion or cancellation of this project, enter the required information and mail **OR** fax this form to the office shown at the bottom of this notice, **OR** fill out the electronic version via the NYSDOL website.

NOTICE OF COMPLETION / CANCELLATION OF PROJECT

Date Completed: _____ Date Cancelled: _____

Name & Title of Representative: _____

Phone: (518) 457-5589 Fax: (518) 485-1870
W. Averell Harriman State Office Campus, Bldg. 12, Room 130, Albany, NY 12226

General Provisions of Laws Covering Workers on Article 8 Public Work Contracts

Introduction

The Labor Law requires public work contractors and subcontractors to pay laborers, workers, or mechanics employed in the performance of a public work contract not less than the prevailing rate of wage and supplements (fringe benefits) in the locality where the work is performed.

Responsibilities of the Department of Jurisdiction

A Department of Jurisdiction (Contracting Agency) includes a state department, agency, board or commission; a county, city, town or village; a school district, board of education or board of cooperative educational services; a sewer, water, fire, improvement and other district corporation; a public benefit corporation; and a public authority awarding a public work contract.

The Department of Jurisdiction (Contracting Agency) awarding a public work contract MUST obtain a Prevailing Rate Schedule listing the hourly rates of wages and supplements due the workers to be employed on a public work project. This schedule may be obtained by completing and forwarding a "Request for wage and Supplement Information" form (PW 39) to the Bureau of Public Work. The Prevailing Rate Schedule MUST be included in the specifications for the contract to be awarded and is deemed part of the public work contract.

Upon the awarding of the contract, the law requires that the Department of Jurisdiction (Contracting Agency) furnish the following information to the Bureau: the name and address of the contractor, the date the contract was let and the approximate dollar value of the contract. To facilitate compliance with this provision of the Labor Law, a copy of the Department's "Notice of Contract Award" form (PW 16) is provided with the original Prevailing Rate Schedule.

The Department of Jurisdiction (Contracting Agency) is required to notify the Bureau of the completion or cancellation of any public work project. The Department's PW 200 form is provided for that purpose.

Both the PW 16 and PW 200 forms are available for completion online.

Hours

No laborer, worker, or mechanic in the employ of a contractor or subcontractor engaged in the performance of any public work project shall be permitted to work more than eight hours in any day or more than five days in any week, except in cases of extraordinary emergency. The contractor and the Department of Jurisdiction (Contracting Agency) may apply to the Bureau of Public Work for a dispensation permitting workers to work additional hours or days per week on a particular public work project.

Wages and Supplements

The wages and supplements to be paid and/or provided to laborers, workers, and mechanics employed on a public work project shall be not less than those listed in the current Prevailing Rate Schedule for the locality where the work is performed. If a prime contractor on a public work project has not been provided with a Prevailing Rate Schedule, the contractor must notify the Department of Jurisdiction (Contracting Agency) who in turn must request an original Prevailing Rate Schedule from the Bureau of Public Work. Requests may be submitted by: mail to NYSDOL, Bureau of Public Work, State Office Bldg. Campus, Bldg. 12, Rm. 130, Albany, NY 12226; Fax to Bureau of Public Work (518) 485-1870; or electronically at the NYSDOL website www.labor.ny.gov.

Upon receiving the original schedule, the Department of Jurisdiction (Contracting Agency) is REQUIRED to provide complete copies to all prime contractors who in turn MUST, by law, provide copies of all applicable county schedules to each subcontractor and obtain from each subcontractor, an affidavit certifying such schedules were received. If the original schedule expired, the contractor may obtain a copy of the new annual determination from the NYSDOL website www.labor.ny.gov.

The Commissioner of Labor makes an annual determination of the prevailing rates. This determination is in effect from July 1st through June 30th of the following year. The annual determination is available on the NYSDOL website www.labor.ny.gov.

Payrolls and Payroll Records

Every contractor and subcontractor MUST keep original payrolls or transcripts subscribed and affirmed as true under penalty of perjury. As per Article 6 of the Labor law, contractors and subcontractors are required to establish, maintain, and preserve for not less than six (6) years, contemporaneous, true, and accurate payroll records. At a minimum, payrolls must show the following information for each person employed on a public work project: Name, Address, Last 4 Digits of Social Security Number, Classification(s) in which the worker was employed, Hourly wage rate(s) paid, Supplements paid or provided, and Daily and weekly number of hours worked in each classification.

The filing of payrolls to the Department of Jurisdiction is a condition of payment. Every contractor and subcontractor shall submit to the Department of Jurisdiction (Contracting Agency), within thirty (30) days after issuance of its first payroll and every thirty (30) days thereafter, a transcript of the original payrolls, subscribed and affirmed as true under penalty of perjury. The Department of Jurisdiction (Contracting Agency) shall collect, review for facial validity, and maintain such payrolls.

In addition, the Commissioner of Labor may require contractors to furnish, with ten (10) days of a request, payroll records sworn to as their validity and accuracy for public work and private work. Payroll records include, but are not limited to time cards, work description sheets, proof that supplements were provided, cancelled payroll checks and payrolls. Failure to provide the requested information within the allotted ten (10) days will result in the withholding of up to 25% of the contract, not to exceed \$100,000.00. If the contractor or subcontractor does not maintain a place of business in New York State and the amount of the contract exceeds \$25,000.00, payroll records and certifications must be kept on the project worksite.

The prime contractor is responsible for any underpayments of prevailing wages or supplements by any subcontractor.

All contractors or their subcontractors shall provide to their subcontractors a copy of the Prevailing Rate Schedule specified in the public work contract as well as any subsequently issued schedules. A failure to provide these schedules by a contractor or subcontractor is a violation of Article 8, Section 220-a of the Labor Law.

All subcontractors engaged by a public work project contractor or its subcontractor, upon receipt of the original schedule and any subsequently issued schedules, shall provide to such contractor a verified statement attesting that the subcontractor has received the Prevailing Rate Schedule and will pay or provide the applicable rates of wages and supplements specified therein. (See NYS Labor Laws, Article 8 . Section 220-a).

Determination of Prevailing Wage and Supplement Rate Updates Applicable to All Counties

The wages and supplements contained in the annual determination become effective July 1st whether or not the new determination has been received by a given contractor. Care should be taken to review the rates for obvious errors. Any corrections should be brought to the Department's attention immediately. It is the responsibility of the public work contractor to use the proper rates. If there is a question on the proper classification to be used, please call the district office located nearest the project. Any errors in the annual determination will be corrected and posted to the NYS DOL website on the first business day of each month. Contractors are responsible for paying these updated rates as well, retroactive to July 1st.

When you review the schedule for a particular occupation, your attention should be directed to the dates above the column of rates. These are the dates for which a given set of rates is effective. To the extent possible, the Department posts rates in its possession that cover periods of time beyond the July 1st to June 30th time frame covered by a particular annual determination. Rates that extend beyond that instant time period are informational ONLY and may be updated in future annual determinations that actually cover the then appropriate July 1st to June 30th time period.

Withholding of Payments

When a complaint is filed with the Commissioner of Labor alleging the failure of a contractor or subcontractor to pay or provide the prevailing wages or supplements, or when the Commissioner of Labor believes that unpaid wages or supplements may be due, payments on the public work contract shall be withheld from the prime contractor in a sufficient amount to satisfy the alleged unpaid wages and supplements, including interest and civil penalty, pending a final determination.

When the Bureau of Public Work finds that a contractor or subcontractor on a public work project failed to pay or provide the requisite prevailing wages or supplements, the Bureau is authorized by Sections 220-b and 235.2 of the Labor Law to so notify the financial officer of the Department of Jurisdiction (Contracting Agency) that awarded the public work contract. Such officer MUST then withhold or cause to be withheld from any payment due the prime contractor on account of such contract the amount indicated by the Bureau as sufficient to satisfy the unpaid wages and supplements, including interest and any civil penalty that may be assessed by the Commissioner of Labor. The withholding continues until there is a final determination of the underpayment by the Commissioner of Labor or by the court in the event a legal proceeding is instituted for review of the determination of the Commissioner of Labor.

The Department of Jurisdiction (Contracting Agency) shall comply with this order of the Commissioner of Labor or of the court with respect to the release of the funds so withheld.

Summary of Notice Posting Requirements

The current Prevailing Rate Schedule must be posted in a prominent and accessible place on the site of the public work project. The prevailing wage schedule must be encased in, or constructed of, materials capable of withstanding adverse weather conditions and be titled "PREVAILING RATE OF WAGES" in letters no smaller than two (2) inches by two (2) inches.

The "Public Work Project" notice must be posted at the beginning of the performance of every public work contract, on each job site.

Every employer providing workers. compensation insurance and disability benefits must post notices of such coverage in the format prescribed by the Workers. Compensation Board in a conspicuous place on the jobsite.

Every employer subject to the NYS Human Rights Law must conspicuously post at its offices, places of employment, or employment training centers, notices furnished by the State Division of Human Rights.

Employers liable for contributions under the Unemployment Insurance Law must conspicuously post on the jobsite notices furnished by the NYS Department of Labor.

Apprentices

Employees cannot be paid apprentice rates unless they are individually registered in a program registered with the NYS Commissioner of Labor. The allowable ratio of apprentices to journeyworkers in any craft classification can be no greater than the statewide building trade ratios promulgated by the Department of Labor and included with the Prevailing Rate Schedule. An employee listed on a payroll as an apprentice who is not registered as above or is performing work outside the classification of work for which the apprentice is indentured, must be paid the prevailing journeyworker's wage rate for the classification of work the employee is actually performing.

NYSDOL Labor Law, Article 8, Section 220-3, require that only apprentices individually registered with the NYS Department of Labor may be paid apprenticeship rates on a public work project. No other Federal or State Agency of office registers apprentices in New York State.

Persons wishing to verify the apprentice registration of any person must do so in writing by mail, to the NYSDOL Office of Employability Development / Apprenticeship Training, State Office Bldg. Campus, Bldg. 12, Albany, NY 12226 or by Fax to NYSDOL Apprenticeship Training (518) 457-7154. All requests for verification must include the name and social security number of the person for whom the information is requested.

The only conclusive proof of individual apprentice registration is written verification from the NYSDOL Apprenticeship Training Albany Central office. Neither Federal nor State Apprenticeship Training offices outside of Albany can provide conclusive registration information.

It should be noted that the existence of a registered apprenticeship program is not conclusive proof that any person is registered in that program. Furthermore, the existence or possession of wallet cards, identification cards, or copies of state forms is not conclusive proof of the registration of any person as an apprentice.

Interest and Penalties

In the event that an underpayment of wages and/or supplements is found:

- Interest shall be assessed at the rate then in effect as prescribed by the Superintendent of Banks pursuant to section 14-a of the Banking Law, per annum from the date of underpayment to the date restitution is made.
- A Civil Penalty may also be assessed, not to exceed 25% of the total of wages, supplements, and interest due.

Debarment

Any contractor or subcontractor and/or its successor shall be ineligible to submit a bid on or be awarded any public work contract or subcontract with any state, municipal corporation or public body for a period of five (5) years when:

- Two (2) willful determinations have been rendered against that contractor or subcontractor and/or its successor within any consecutive six (6) year period.
- There is any willful determination that involves the falsification of payroll records or the kickback of wages or supplements.

Criminal Sanctions

Willful violations of the Prevailing Wage Law (Article 8 of the Labor Law) may be a felony punishable by fine or imprisonment of up to 15 years, or both.

Discrimination

No employee or applicant for employment may be discriminated against on account of age, race, creed, color, national origin, sex, disability or marital status.

No contractor, subcontractor nor any person acting on its behalf, shall by reason of race, creed, color, disability, sex or national origin discriminate against any citizen of the State of New York who is qualified and available to perform the work to which the employment relates (NYS Labor Law, Article 8, Section 220-e(a)).

No contractor, subcontractor, nor any person acting on its behalf, shall in any manner, discriminate against or intimidate any employee on account of race, creed, color, disability, sex, or national origin (NYS Labor Law, Article 8, Section 220-e(b)).

The Human Rights Law also prohibits discrimination in employment because of age, marital status, or religion.

There may be deducted from the amount payable to the contractor under the contract a penalty of \$50.00 for each calendar day during which such person was discriminated against or intimidated in violation of the provision of the contract (NYS Labor Law, Article 8, Section 220-e(c)).

The contract may be cancelled or terminated by the State or municipality. All monies due or to become due thereunder may be forfeited for a second or any subsequent violation of the terms or conditions of the anti-discrimination sections of the contract (NYS Labor Law, Article 8, Section 220-e(d)).

Every employer subject to the New York State Human Rights Law must conspicuously post at its offices, places of employment, or employment training centers notices furnished by the State Division of Human Rights.

Workers' Compensation

In accordance with Section 142 of the State Finance Law, the contractor shall maintain coverage during the life of the contract for the benefit of such employees as required by the provisions of the New York State Workers' Compensation Law.

A contractor who is awarded a public work contract must provide proof of workers' compensation coverage prior to being allowed to begin work.

The insurance policy must be issued by a company authorized to provide workers' compensation coverage in New York State. Proof of coverage must be on form C-105.2 (Certificate of Workers' Compensation Insurance) and must name this agency as a certificate holder.

If New York State coverage is added to an existing out-of-state policy, it can only be added to a policy from a company authorized to write workers' compensation coverage in this state. The coverage must be listed under item 3A of the information page.

The contractor must maintain proof that subcontractors doing work covered under this contract secured and maintained a workers' compensation policy for all employees working in New York State.

Every employer providing worker's compensation insurance and disability benefits must post notices of such coverage in the format prescribed by the Workers' Compensation Board in a conspicuous place on the jobsite.

Unemployment Insurance

Employers liable for contributions under the Unemployment Insurance Law must conspicuously post on the jobsite notices furnished by the New York State Department of Labor.



Kathy Hochul, Governor

Roberta Reardon, Commissioner

Town of Clinton
Mark Long
12 Fox Hollow Road
Poughkeepsie US 12601

Schedule Year 2023 through 2024
Date Requested 04/09/2024
PRC# 2024004187

Location Town of Clinton Town Hall
Project ID#
Project Type removal of existing flooring. Placing of new flooring

Notice of Contract Award

New York State Labor Law, Article 8, Section 220.3a requires that certain information regarding the awarding of public work contracts, be furnished to the Commissioner of Labor. One "Notice of Contract Award" (PW 16, which may be photocopied), **MUST** be completed for **EACH** prime contractor on the above referenced project.

Upon notifying the successful bidder(s) of this contract, enter the required information and mail **OR** fax this form to the office shown at the bottom of this notice, **OR** fill out the electronic version via the NYSDOL website.

Contractor Information

All information must be supplied

Federal Employer Identification Number: _____		
Name: _____		
Address: _____ _____		
City: _____	State: _____	Zip: _____
Amount of Contract: \$ _____	Contract Type:	
Approximate Starting Date: ____/____/____	<input type="checkbox"/> (01) General Construction	
Approximate Completion Date: ____/____/____	<input type="checkbox"/> (02) Heating/Ventilation	
	<input type="checkbox"/> (03) Electrical	
	<input type="checkbox"/> (04) Plumbing	
	<input type="checkbox"/> (05) Other : _____	

Phone: (518) 457-5589 Fax: (518) 485-1870
W. Averell Harriman State Office Campus, Bldg. 12, Room 130, Albany, NY 12226

Social Security Numbers on Certified Payrolls:

The Department of Labor is cognizant of the concerns of the potential for misuse or inadvertent disclosure of social security numbers. Identity theft is a growing problem and we are sympathetic to contractors' concern regarding inclusion of this information on payrolls if another identifier will suffice.

For these reasons, the substitution of the use of the last four digits of the social security number on certified payrolls submitted to contracting agencies on public work projects is now acceptable to the Department of Labor. This change does not affect the Department's ability to request and receive the entire social security number from employers during its public work/ prevailing wage investigations.

Construction Industry Fair Play Act: Required Posting for Labor Law Article 25-B § 861-d

Construction industry employers must post the "Construction Industry Fair Play Act" notice in a prominent and accessible place on the job site. Failure to post the notice can result in penalties of up to \$1,500 for a first offense and up to \$5,000 for a second offense. The posting is included as part of this wage schedule. Additional copies may be obtained from the NYS DOL website, <https://dol.ny.gov/public-work-and-prevailing-wage>

If you have any questions concerning the Fair Play Act, please call the State Labor Department toll-free at 1-866-435-1499 or email us at: dol.misclassified@labor.ny.gov .

Worker Notification: (Labor Law §220, paragraph a of subdivision 3-a)

Effective June 23, 2020

This provision is an addition to the existing wage rate law, Labor Law §220, paragraph a of subdivision 3-a. It requires contractors and subcontractors to provide written notice to all laborers, workers or mechanics of the *prevailing wage and supplement rate* for their particular job classification *on each pay stub**. It also requires contractors and subcontractors to *post a notice* at the beginning of the performance of every public work contract *on each job site* that includes the telephone number and address for the Department of Labor and a statement informing laborers, workers or mechanics of their right to contact the Department of Labor if he/she is not receiving the proper prevailing rate of wages and/or supplements for his/her job classification. The required notification will be provided with each wage schedule, may be downloaded from our website www.labor.ny.gov or be made available upon request by contacting the Bureau of Public Work at 518-457-5589. *In the event the required information will not fit on the pay stub, an accompanying sheet or attachment of the information will suffice.

(12.20)

**To all State Departments, Agency Heads and Public Benefit Corporations
IMPORTANT NOTICE REGARDING PUBLIC WORK ENFORCEMENT FUND**

Budget Policy & Reporting Manual

B-610

Public Work Enforcement Fund

effective date December 7, 2005

1. Purpose and Scope:

This Item describes the Public Work Enforcement Fund (the Fund, PWEF) and its relevance to State agencies and public benefit corporations engaged in construction or reconstruction contracts, maintenance and repair, and announces the recently-enacted increase to the percentage of the dollar value of such contracts that must be deposited into the Fund. This item also describes the roles of the following entities with respect to the Fund:

- New York State Department of Labor (DOL),
- The Office of the State of Comptroller (OSC), and
- State agencies and public benefit corporations.

2. Background and Statutory References:

DOL uses the Fund to enforce the State's Labor Law as it relates to contracts for construction or reconstruction, maintenance and repair, as defined in subdivision two of Section 220 of the Labor Law. State agencies and public benefit corporations participating in such contracts are required to make payments to the Fund.

Chapter 511 of the Laws of 1995 (as amended by Chapter 513 of the Laws of 1997, Chapter 655 of the Laws of 1999, Chapter 376 of the Laws of 2003 and Chapter 407 of the Laws of 2005) established the Fund.

3. Procedures and Agency Responsibilities:

The Fund is supported by transfers and deposits based on the value of contracts for construction and reconstruction, maintenance and repair, as defined in subdivision two of Section 220 of the Labor Law, into which all State agencies and public benefit corporations enter.

Chapter 407 of the Laws of 2005 increased the amount required to be provided to this fund to .10 of one-percent of the total cost of each such contract, to be calculated at the time agencies or public benefit corporations enter into a new contract or if a contract is amended. The provisions of this bill became effective August 2, 2005.

**To all State Departments, Agency Heads and Public Benefit Corporations
IMPORTANT NOTICE REGARDING PUBLIC WORK ENFORCEMENT FUND**

OSC will report to DOL on all construction-related ("D") contracts approved during the month, including contract amendments, and then DOL will bill agencies the appropriate assessment monthly. An agency may then make a determination if any of the billed contracts are exempt and so note on the bill submitted back to DOL. For any instance where an agency is unsure if a contract is or is not exempt, they can call the Bureau of Public Work at the number noted below for a determination. Payment by check or journal voucher is due to DOL within thirty days from the date of the billing. DOL will verify the amounts and forward them to OSC for processing.

For those contracts which are not approved or administered by the Comptroller, monthly reports and payments for deposit into the Public Work Enforcement Fund must be provided to the Administrative Finance Bureau at the DOL within 30 days of the end of each month or on a payment schedule mutually agreed upon with DOL.

Reports should contain the following information:

- Name and billing address of State agency or public benefit corporation;
- State agency or public benefit corporation contact and phone number;
- Name and address of contractor receiving the award;
- Contract number and effective dates;
- Contract amount and PWEF assessment charge (if contract amount has been amended, reflect increase or decrease to original contract and the adjustment in the PWEF charge); and
- Brief description of the work to be performed under each contract.

Checks and Journal Vouchers, payable to the "New York State Department of Labor" should be sent to:

Department of Labor
Administrative Finance Bureau-PWEF Unit
Building 12, Room 464
State Office Campus
Albany, NY 12226

Any questions regarding billing should be directed to NYSDOL's Administrative Finance Bureau-PWEF Unit at (518) 457-3624 and any questions regarding Public Work Contracts should be directed to the Bureau of Public Work at (518) 457-5589.

Required Notice under Article 25-B of the Labor Law

**Attention All Employees, Contractors and Subcontractors:
You are Covered by the Construction Industry Fair Play Act**

The law says that you are an employee unless:

- You are free from direction and control in performing your job, **and**
- You perform work that is not part of the usual work done by the business that hired you, **and**
- You have an independently established business.

Your employer cannot consider you to be an independent contractor unless all three of these facts apply to your work.

It is against the law for an employer to misclassify employees as independent contractors or pay employees off the books.

Employee Rights: If you are an employee, you are entitled to state and federal worker protections. These include:

- Unemployment Insurance benefits, if you are unemployed through no fault of your own, able to work, and otherwise qualified,
- Workers' compensation benefits for on-the-job injuries,
- Payment for wages earned, minimum wage, and overtime (under certain conditions),
- Prevailing wages on public work projects,
- The provisions of the National Labor Relations Act, and
- A safe work environment.

It is a violation of this law for employers to retaliate against anyone who asserts their rights under the law. Retaliation subjects an employer to civil penalties, a private lawsuit or both.

Independent Contractors: If you are an independent contractor, **you must pay all taxes and Unemployment Insurance contributions required by New York State and Federal Law.**

Penalties for paying workers off the books or improperly treating employees as independent contractors:

- **Civil Penalty** First offense: Up to \$2,500 per employee
 Subsequent offense(s): Up to \$5,000 per employee
- **Criminal Penalty** First offense: Misdemeanor - up to 30 days in jail, up to a \$25,000 fine and debarment from performing public work for up to one year.
 Subsequent offense(s): Misdemeanor - up to 60 days in jail or up to a \$50,000 fine and debarment from performing public work for up to 5 years.

If you have questions about your employment status or believe that your employer may have violated your rights and you want to file a complaint, call the Department of Labor at (866) 435-1499 or send an email to dol.misclassified@labor.ny.gov. All complaints of fraud and violations are taken seriously. You can remain anonymous.

Employer Name:

IA 999 (09/16)

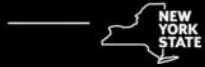

Attention Employees

THIS IS A: **PUBLIC WORK PROJECT**

If you are employed on this project as a **worker, laborer, or mechanic** you are entitled to receive the **prevailing wage and supplements rate** for the classification at which you are working.

Your pay stub and wage notice received upon hire must clearly state your wage rate and supplement rate.

Chapter 629 of the Labor Laws of 2007:

These wages are set by law and must be posted at the work site. They can also be found at:
<https://dol.ny.gov/bureau-public-work>



If you feel that you have not received proper wages or benefits, please call our nearest office.*

Albany	(518) 457-2744	Patchogue	(631) 687-4882
Binghamton	(607) 721-8005	Rochester	(585) 258-4505
Buffalo	(716) 847-7159	Syracuse	(315) 428-4056
Garden City	(516) 228-3915	Utica	(315) 793-2314
New York City	(212) 932-2419	White Plains	(914) 997-9507
Newburgh	(845) 568-5287		

* For New York City government agency construction projects, please contact the Office of the NYC Comptroller at (212) 669-4443, or www.comptroller.nyc.gov – click on Bureau of Labor Law.

Contractor Name: _____

Project Location: _____

Requirements for OSHA 10 Compliance

Article 8 §220-h requires that when the advertised specifications, for every contract for public work, is \$250,000.00 or more the contract must contain a provision requiring that every worker employed in the performance of a public work contract shall be certified as having completed an OSHA 10 safety training course. The clear intent of this provision is to require that all employees of public work contractors, required to be paid prevailing rates, receive such training "prior to the performing any work on the project."

The Bureau will enforce the statute as follows:

All contractors and sub contractors must attach a copy of proof of completion of the OSHA 10 course to the first certified payroll submitted to the contracting agency and on each succeeding payroll where any new or additional employee is first listed.

Proof of completion may include but is not limited to:

- Copies of bona fide course completion card (*Note: Completion cards do not have an expiration date.*)
- Training roster, attendance record or other documentation from the certified trainer pending the issuance of the card.
- Other valid proof

**A certification by the employer attesting that all employees have completed such a course is not sufficient proof that the course has been completed.

Any questions regarding this statute may be directed to the New York State Department of Labor, Bureau of Public Work at 518-457-5589.

WICKS

Public work projects are subject to the Wicks Law requiring separate specifications and bidding for the plumbing, heating and electrical work, when the total project's threshold is \$3 million in Bronx, Kings, New York, Queens and, Richmond counties; \$1.5 million in Nassau, Suffolk and Westchester counties; and \$500,000 in all other counties.

For projects below the monetary threshold, bidders must submit a sealed list naming each subcontractor for the plumbing, HVAC and electrical and the amount to be paid to each. The list may not be changed unless the public owner finds a legitimate construction need, including a change in specifications or costs or the use of a Project Labor Agreement (PLA), and must be open to public inspection.

Allows the state and local agencies and authorities to waive the Wicks Law and use a PLA if it will provide the best work at the lowest possible price. If a PLA is used, all contractors shall participate in apprentice training programs in the trades of work it employs that have been approved by the Department of Labor (DOL) for not less than three years. They shall also have at least one graduate in the last three years and use affirmative efforts to retain minority apprentices. PLA's would be exempt from Wicks, but deemed to be public work subject to prevailing wage enforcement.

The Commissioner of Labor shall have the power to enforce separate specification requirements on projects, and may issue stop-bid orders against public owners for non-compliance.

Other new monetary thresholds, and similar sealed bidding for non-Wicks projects, would apply to certain public authorities including municipal housing authorities, NYC Construction Fund, Yonkers Educational Construction Fund, NYC Municipal Water Finance Authority, Buffalo Municipal Water Finance Authority, Westchester County Health Care Association, Nassau County Health Care Corp., Clifton-Fine Health Care Corp., Erie County Medical Center Corp., NYC Solid Waste Management Facilities, and the Dormitory Authority.

Contractors must pay subcontractors within a 7 days period.

(07.19)

Introduction to the Prevailing Rate Schedule

Information About Prevailing Rate Schedule

This information is provided to assist you in the interpretation of particular requirements for each classification of worker contained in the attached Schedule of Prevailing Rates.

Classification

It is the duty of the Commissioner of Labor to make the proper classification of workers taking into account whether the work is heavy and highway, building, sewer and water, tunnel work, or residential, and to make a determination of wages and supplements to be paid or provided. It is the responsibility of the public work contractor to use the proper rate. If there is a question on the proper classification to be used, please call the district office located nearest the project. District office locations and phone numbers are listed below.

Prevailing Wage Schedules are issued separately for "General Construction Projects" and "Residential Construction Projects" on a county-by-county basis.

General Construction Rates apply to projects such as: Buildings, Heavy & Highway, and Tunnel and Water & Sewer rates.

Residential Construction Rates generally apply to construction, reconstruction, repair, alteration, or demolition of one family, two family, row housing, or rental type units intended for residential use.

Some rates listed in the Residential Construction Rate Schedule have a very limited applicability listed along with the rate. Rates for occupations or locations not shown on the residential schedule must be obtained from the General Construction Rate Schedule. Please contact the local Bureau of Public Work office before using Residential Rate Schedules, to ensure that the project meets the required criteria.

Payrolls and Payroll Records

Contractors and subcontractors are required to establish, maintain, and preserve for not less than six (6) years, contemporaneous, true, and accurate payroll records.

Every contractor and subcontractor shall submit to the Department of Jurisdiction (Contracting Agency), within thirty (30) days after issuance of its first payroll and every thirty (30) days thereafter, a transcript of the original payrolls, subscribed and affirmed as true under penalty of perjury.

Paid Holidays

Paid Holidays are days for which an eligible employee receives a regular day's pay, but is not required to perform work. If an employee works on a day listed as a paid holiday, this remuneration is in addition to payment of the required prevailing rate for the work actually performed.

Overtime

At a minimum, all work performed on a public work project in excess of eight hours in any one day or more than five days in any workweek is overtime. However, the specific overtime requirements for each trade or occupation on a public work project may differ. Specific overtime requirements for each trade or occupation are contained in the prevailing rate schedules.

Overtime holiday pay is the premium pay that is required for work performed on specified holidays. It is only required where the employee actually performs work on such holidays.

The applicable holidays are listed under HOLIDAYS: OVERTIME. The required rate of pay for these covered holidays can be found in the OVERTIME PAY section listings for each classification.

Supplemental Benefits

Particular attention should be given to the supplemental benefit requirements. Although in most cases the payment or provision of supplements is straight time for all hours worked, some classifications require the payment or provision of supplements, or a portion of the supplements, to be paid or provided at a premium rate for premium hours worked. Supplements may also be required to be paid or provided on paid holidays, regardless of whether the day is worked. The Overtime Codes and Notes listed on the particular wage classification will indicate these conditions as required.

Effective Dates

When you review the schedule for a particular occupation, your attention should be directed to the dates above the column of rates. These are the dates for which a given set of rates is effective. The rate listed is valid until the next effective rate change or until the new annual determination which takes effect on July 1 of each year. All contractors and subcontractors are required to pay the current prevailing rates of wages and supplements. If you have any questions please contact the Bureau of Public Work or visit the New York State Department of Labor website (www.labor.ny.gov) for current wage rate information.

Apprentice Training Ratios

The following are the allowable ratios of registered Apprentices to Journey-workers.

For example, the ratio 1:1,1:3 indicates the allowable initial ratio is one Apprentice to one Journeyworker. The Journeyworker must be in place on the project before an Apprentice is allowed. Then three additional Journeyworkers are needed before a second Apprentice is allowed. The last ratio repeats indefinitely. Therefore, three more Journeyworkers must be present before a third Apprentice can be hired, and so on.

Please call Apprentice Training Central Office at (518) 457-6820 if you have any questions.

Title (Trade)	Ratio
Boilermaker (Construction)	1:1,1:4
Boilermaker (Shop)	1:1,1:3
Carpenter (Bldg.,H&H, Pile Driver/Dockbuilder)	1:1,1:4
Carpenter (Residential)	1:1,1:3
Electrical (Outside) Lineman	1:1,1:2
Electrician (Inside)	1:1,1:3
Elevator/Escalator Construction & Modernizer	1:1,1:2
Glazier	1:1,1:3
Insulation & Asbestos Worker	1:1,1:3
Iron Worker	1:1,1:4
Laborer	1:1,1:3
Mason	1:1,1:4
Millwright	1:1,1:4
Op Engineer	1:1,1:5
Painter	1:1,1:3
Plumber & Steamfitter	1:1,1:3
Roofer	1:1,1:2
Sheet Metal Worker	1:1,1:3
Sprinkler Fitter	1:1,1:2

If you have any questions concerning the attached schedule or would like additional information, please contact the nearest BUREAU of PUBLIC WORK District Office or write to:

New York State Department of Labor
Bureau of Public Work
State Office Campus, Bldg. 12
Albany, NY 12226

District Office Locations:	Telephone #	FAX #
Bureau of Public Work - Albany	518-457-2744	518-485-0240
Bureau of Public Work - Binghamton	607-721-8005	607-721-8004
Bureau of Public Work - Buffalo	716-847-7159	716-847-7650
Bureau of Public Work - Garden City	516-228-3915	516-794-3518
Bureau of Public Work - Newburgh	845-568-5287	845-568-5332
Bureau of Public Work - New York City	212-932-2419	212-775-3579
Bureau of Public Work - Patchogue	631-687-4882	631-687-4902
Bureau of Public Work - Rochester	585-258-4505	585-258-4708
Bureau of Public Work - Syracuse	315-428-4056	315-428-4671
Bureau of Public Work - Utica	315-793-2314	315-793-2514
Bureau of Public Work - White Plains	914-997-9507	914-997-9523
Bureau of Public Work - Central Office	518-457-5589	518-485-1870

Dutchess County General Construction

Boilermaker **04/01/2024**

JOB DESCRIPTION Boilermaker **DISTRICT 4**

ENTIRE COUNTIES
 Bronx, Dutchess, Kings, Nassau, New York, Orange, Putnam, Queens, Richmond, Rockland, Suffolk, Sullivan, Ulster, Westchester

WAGES

Per Hour:	07/01/2023	01/01/2024
Boilermaker	\$ 65.88	\$ 67.38
Repairs & Renovations	65.88	67.38

Repairs & Renovation: Includes Repairing, Renovating replacement of parts to an existing unit(s).

SUPPLEMENTAL BENEFITS

Per Hour:

Boilermaker	33.5% of hourly	33.5% of Hourly
Repair \$ Renovations	Wage Paid	Wage Paid
	+ \$ 26.49	+ \$26.85

NOTE: "Hourly Wage Paid" shall include any and all premium(s) pay.

Repairs & Renovation Includes replacement of parts and repairs & renovation of existing unit.

OVERTIME PAY
 See (*B, O, **U) on OVERTIME PAGE
 Note:* Includes 9th & 10th hours, double for 11th or more.
 ** Labor Day ONLY, if worked.

Repairs & Renovation see (B,E,Q) on OT Page

HOLIDAY
 Paid: See (1) on HOLIDAY PAGE
 Overtime: See (5, 6, 11, 12, 15, 25, 26, 29) on HOLIDAY PAGE

REGISTERED APPRENTICES
 Wage per hour:
 (1/2) Year Terms at the following percentage of Boilermaker's Wage

1st	2nd	3rd	4th	5th	6th	7th
65%	70%	75%	80%	85%	90%	95%

Supplemental Benefits Per Hour:

Apprentice(s)	33.5% of Hourly Wage Paid Plus Amount Below	33.5% of Hourly Wage Paid Plus Amount Below
1st Term	\$ 20.12	\$ 20.36
2nd Term	21.03	21.28
3rd Term	21.95	22.22
4th Term	22.83	23.12
5th Term	23.76	24.07
6th Term	24.67	25.00
7th Term	25.58	25.93

NOTE: "Hourly Wage Paid" shall include any and all premium(s)

Carpenter **04/01/2024**

JOB DESCRIPTION Carpenter **DISTRICT 8**

ENTIRE COUNTIES
 Dutchess, Orange

WAGES

Per hour: 07/01/2023

Building:
 Millwright \$ 46.00
 + 8.17*

*This portion is not subject to overtime premiums

SUPPLEMENTAL BENEFITS

Per hour:

Journeyman \$ 34.31

OVERTIME PAY

See (B, E, E2, Q) on OVERTIME PAGE

HOLIDAY

Paid: See (18,19) on HOLIDAY PAGE.
 Paid: See (5,6,11,13,16,18,19,25) for 1st & 2nd yr.Apprentices
 Overtime: See (5,6,11,13,16,18,19,25) on HOLIDAY PAGE.

REGISTERED APPRENTICES

Wages per hour:

One (1) year terms:

1st	2nd	3rd	4th
\$28.01	\$30.34	\$34.67	\$43.33
+ 4.27*	+ 5.06*	+ 5.81*	+ 7.31*

*This portion is not subject to overtime premiums

Supplemental benefits per hour:

1st	2nd	3rd	4th
\$22.55	\$24.34	\$26.45	\$29.18

8-740.2

Carpenter

04/01/2024

JOB DESCRIPTION Carpenter

DISTRICT 8

ENTIRE COUNTIES

Dutchess

PARTIAL COUNTIES

Orange: : The territory west demarcated by a line drawn from the Bear Mountain Bridge continuing east to the Bear Mountain Circle. The territory south demarcated by a line continuing north on 9W to the town of Cornwall where County Road 107 (also known as Quaker Rd) crosses under 9W to the centerline of Route 32, The territories south and east heading north on Route 32 to Orrs Mills Rd, then west on Orrs Mills Rd to Route 94, continue west and south on Route 94 to the Town of Chester, to the intersection of Kings Highway, continue south on Kings Highway to Bellvale Rd, west on Bellvale Rd to Bellvale Lakes Rd, then south on Bellvale Lakes Rd to Kain Rd, southeast on Kain Rd to Route 17A, then north and southeast along Route 17A to Route 210, then follow Route 210 to NJ Border.

WAGES

Per hour: 07/01/2023

Carpet/Resilient
 Floor Coverer \$ 34.45
 + 3.25*

*This portion is not subject to overtime premiums

INCLUDES HANDLING & INSTALLATION OF ARTIFICIAL TURF AND SIMILAR TURF INDOORS/OUTDOORS.

SUPPLEMENTAL BENEFITS

Per hour:

\$ 28.33

OVERTIME PAY

See (B, E, Q) on OVERTIME PAGE

HOLIDAY

Paid: See (18, 19) on HOLIDAY PAGE
 Paid for 1st & 2nd yr.
 Apprentices: See (5, 6, 11, 13, 16, 18, 19, 25)

Overtime: See (5, 6, 11, 13, 16, 18, 19, 25) on HOLIDAY PAGE.

REGISTERED APPRENTICES

Wage per hour - (1) year terms:

	1st	2nd	3rd	4th
	\$15.75	\$18.87	\$23.55	\$28.23
	+ 2.48*	+ 2.48*	+ 2.48*	+ 2.48*

*This portion is not subject to overtime premiums

Supplemental Benefits per hour - All apprentice terms:

\$ 20.87

8-2287D&O

Carpenter

04/01/2024

JOB DESCRIPTION Carpenter

DISTRICT 8

ENTIRE COUNTIES

Bronx, Dutchess, Kings, Nassau, New York, Orange, Putnam, Queens, Richmond, Rockland, Suffolk, Westchester

WAGES

Per Hour: 07/01/2023

Marine Construction:

Marine Diver \$ 74.03
 + 9.79*

Marine Tender \$ 53.57
 + 9.79*

*This portion is not subject to overtime premiums

SUPPLEMENTAL BENEFITS

Per Hour:

Journeyworker \$ 45.34

OVERTIME PAY

See (B, E, E2, Q) on OVERTIME PAGE

HOLIDAY

Paid: See (18, 19) on HOLIDAY PAGE

Overtime: See (5, 6, 11, 13, 16, 18, 19, 25) on HOLIDAY PAGE

REGISTERED APPRENTICES

Wages per hour:

One (1) year terms.

1st year \$ 25.60
 + 5.30*

2nd year 31.20
 + 5.30*

3rd year 39.58
 + 5.30*

4th year 47.97
 + 5.05*

*This portion is not subject to overtime premiums

Supplemental Benefits

Per Hour:

All terms \$ 31.83

8-1456MC

Carpenter - Building / Heavy&Highway

04/01/2024

JOB DESCRIPTION Carpenter - Building / Heavy&Highway

DISTRICT 11

ENTIRE COUNTIES

Columbia, Dutchess, Orange, Sullivan, Ulster

WAGES

WAGES (per hour)

Applies to Carpenter (Building/Heavy & Highway/Tunnel), Dockbuilder, Piledriver, Dive Tender, and Diver (Dry):

	07/01/2023	07/01/2024	07/01/2025	07/01/2026
		Additional	Additional	Additional
Base Wage	\$ 35.81	\$ 2.16**	\$ 2.23**	\$ 2.30**
	+ 4.88*			

Applies to Diver (Wet):

Base Wage	\$ 50.00
	+ 4.88*

*For all hours paid straight or premium.

**To be allocated at a later date.

SHIFT DIFFERENTIAL: When mandated by a Government Agency irregular or off shift can be worked. The Carpenter shall receive an additional fifteen percent (15%) of the base wage.

SUPPLEMENTAL BENEFITS

Per hour:

Journeyworker	\$ 31.30
---------------	----------

OVERTIME PAY

See (B, E, Q) on OVERTIME PAGE

HOLIDAY

BUILDING:

- Paid: See (1) on HOLIDAY PAGE.
- Overtime: See (5, 6, 16, 25) on HOLIDAY PAGE.
- Holidays that fall on Sunday will be observed Monday.

HEAVY&HIGHWAY/TUNNEL:

- Paid: See (5, 6, 25) on HOLIDAY PAGE
- Overtime: See (5, 6) on HOLIDAY PAGE

- Holidays that fall on Sunday will be observed Monday
- Must be employed during the five (5) work days immediately preceding a holiday or during the five (5) work days following the paid holiday to receive holiday pay
- If Employee is entitled to a paid holiday, the Employee is paid the Holiday wage and supplemental benefits whether they work or not. If Employee works the Holiday, the Employee will receive holiday pay (including supplemental benefits), plus the applicable premium wage for working the Holiday. If Employee works in excess of 8 hours on Holiday, then benefits will be paid for any hours in excess of 8 hours.

REGISTERED APPRENTICES

1 Year terms at the following wage rates.

1st	2nd	3rd	4th	5th
\$ 17.91	\$ 21.49	\$ 23.28	\$ 25.07	\$ 28.65
+2.58*	+2.58*	+2.58*	+2.58*	+2.58*

*For all hours paid straight or premium

SUPPLEMENTAL BENEFITS per hour:

All Terms	\$ 16.32
-----------	----------

11-279.2B/H&H

Electrician

04/01/2024

JOB DESCRIPTION Electrician

DISTRICT 11

ENTIRE COUNTIES

Orange, Putnam, Rockland

PARTIAL COUNTIES

Dutchess: Towns of Fishkill, East Fishkill, and Beacon.

WAGES

Per hour:

	07/01/2023	04/01/2024
Electrician Wireman/Technician	\$ 49.50	\$ 50.50
	+9.00*	+ 9.50*

SHIFT DIFFERENTIAL: On Public Work in New York State when shift work is mandated either in the job specifications or by the contracting agency, the following rates apply when shift is worked:

Between 4:30pm & 12:30am	\$ 58.08	\$ 59.30
	+ 9.00*	+ 9.50*
Between 12:30am & 8:30am	\$ 65.06	\$66.35
	+ 9.00*	+ 9.50*

*For all hours paid straight or premium, not to be included in 3% calculation for supplemental benefits.

NOTE ADDITIONAL AMOUNTS PAID FOR THE FOLLOWING WORK LISTED BELOW (subject to overtime premiums):

- On jobs where employees are required to work from boatswain chairs, swinging scaffolds, etc., forty (40) feet or more above the ground, or under compressed air, using Scottair packs, or gas masks, they shall receive an additional \$2.00 per hour above the regular straight time rate.
- Journeyman Wireman working in Shafts, Tunnels or on Barges: \$5.00 above the Journeyman Wireman rate of pay
- Journeyman Wireman when performing welding or cable splicing: \$3.00 above the Journeyman Wireman rate of pay
- Journeyman Wireman required to have a NYS Asbestos Certificate: \$3.00 above the Journeyman Wireman rate of pay
- Journeyman Wireman required to have a CDL: \$3.00 above the Journeyman Wireman rate of pay.

SUPPLEMENTAL BENEFITS

Per hour:	07/01/2023	04/01/2024
Journeyman	\$ 28.68 plus 3% of straight or premium wage	\$ 29.68 plus 3% of straight or premium wage

OVERTIME PAY

See (B, E, Q) on OVERTIME PAGE

HOLIDAY

Paid: See (1) on HOLIDAY PAGE
 Overtime: See (5, 6, 13, 15, 16, 25) on HOLIDAY PAGE

When the holiday falls on a Saturday it is observed the Friday before. When the holiday falls on a Sunday it is observed on the Monday after.

REGISTERED APPRENTICES

WAGES:

(1)year terms at the following rates

07/01/2023	1st	2nd	3rd	4th	5th	6th
1st Shift	\$ 14.25	\$ 19.00	\$ 23.75	\$ 28.50	\$ 33.25	\$ 35.63
	+1.00*	+1.00*	+1.50*	+2.00*	+2.50*	+2.50*
2nd Shift	16.72	22.29	27.86	33.43	39.00	41.79
	+1.00*	+1.00*	+1.50*	+2.00*	+2.50*	+2.50*
3rd Shift	18.72	24.97	31.21	37.45	43.69	46.82
	+1.00*	+1.00*	+1.50*	+2.00*	+2.50*	+2.50*
09/01/2023	1st	2nd	3rd	4th	5th	6th
1st Shift	\$ 15.68	\$ 19.00	\$ 23.75	\$ 28.50	\$ 33.25	\$ 35.63
	+1.00*	+1.00*	+1.50*	+2.00*	+2.50*	+2.50*
2nd Shift	18.39	22.29	27.86	33.43	39.00	41.79
	+1.00*	+1.00*	+1.50*	+2.00*	+2.50*	+2.50*
3rd Shift	20.60	24.97	31.21	47.45	43.69	46.82
	+1.00*	+1.00*	+1.50*	+2.00*	+2.50*	+2.50*
04/01/2024	1st	2nd	3rd	4th	5th	6th
1st Shift	\$ 16.01	\$ 19.40	\$ 24.25	\$ 29.10	\$ 33.95	\$ 36.38
	+1.00*	+1.00*	+1.50*	+2.00*	+2.50*	+2.50*
2nd Shift	18.78	22.76	28.45	34.13	39.82	42.67
	+1.00*	+1.00*	+1.50*	+2.00*	+2.50*	+2.50*
3rd Shift	21.04	25.49	31.86	38.24	44.61	47.80
	+1.00*	+1.00*	+1.50*	+2.00*	+2.50*	+2.50*
09/01/2024	1st	2nd	3rd	4th	5th	6th
1st Shift	\$ 16.01	\$ 19.40	\$ 24.25	\$ 29.10	\$ 33.95	\$ 36.38
	+1.00*	+1.00*	+1.00*	+2.00*	+2.50*	+2.50*
2nd Shift	18.78	22.76	28.45	34.13	39.82	42.67
	+1.00*	+1.00*	+1.00*	+2.00*	+2.50*	+2.50*
3rd Shift	21.04	25.49	31.86	38.24	44.61	47.80
	+1.00*	+1.00*	+1.00*	+2.00*	+2.50*	+2.50*

04/01/2025	1st	2nd	3rd	4th	5th	6th
1st Shift	\$ 16.34	\$ 19.80	\$ 24.75	\$ 29.70	\$ 34.65	\$ 37.13
	+1.00*	+1.00*	+1.00*	+2.00*	+2.50*	+2.50*
2nd Shift	19.17	23.23	29.03	34.84	40.64	43.55
	+1.00*	+1.00*	+1.00*	+2.00*	+2.50*	+2.50*
3rd Shift	21.47	26.02	32.52	39.03	45.53	48.79
	+1.00*	+1.00*	+1.00*	+2.00*	+2.50*	+2.50*

*For all hours paid straight or premium, not to be included in 3% calculation for supplemental benefits.

SUPPLEMENTAL BENEFITS per hour:

07/01/2023

1st term	\$ 16.28 plus 3% of straight or premium wage
2nd term	\$ 16.28 plus 3% of straight or premium wage
3rd term	\$ 18.28 plus 3% of straight or premium wage
4th term	\$ 18.78 plus 3% of straight or premium wage
5th term	\$ 20.28 plus 3% of straight or premium wage
6th term	\$ 20.28 plus 3% of straight or premium wage

09/01/2024

1st term	\$ 16.28 plus 3% of straight or premium wage
2nd term	\$ 17.78 plus 3% of straight or premium wage
3rd term	\$ 18.78 plus 3% of straight or premium wage
4th term	\$ 19.78 plus 3% of straight or premium wage
5th term	\$ 21.28 plus 3% of straight or premium wage
6th term	\$ 21.28 plus 3% of straight or premium wage

11-363/1

Electrician

04/01/2024

JOB DESCRIPTION Electrician

DISTRICT 11

ENTIRE COUNTIES

Sullivan, Ulster

PARTIAL COUNTIES

Delaware: Only in the Townships of Andes, Harpersfield, Kortwright, Stamford, Bovina, Roxbury, Middletown and those portions of Colchester and Hancock south of the East Branch of the Delaware River.

Dutchess: All of the county except for the towns of Fishkill, East Fishkill, and Beacon.

Greene: That portion of the county south of a line following the south limits of the city of Catskill in a Westerly direction from the Hudson River to Highway 23A along 23A to the road following the Little Westkill and continuing along this road to Delaware County.

WAGES

---IMPORTANT NOTE: Applies to all electrical wiring of single or multiple family dwellings and apartments up to and including two (2) stories that do not exceed four (4) unit apartments.

Per hour:

Electrician Wireman/ Technician Electrical/Technician Projects under \$ 250,000.00	07/01/2023	04/01/2024
	\$ 45.50	\$ 46.50
	+ 9.00*	+ 9.50*
over \$ 250,000.00	\$ 49.50	\$ 50.50
	+ 9.00*	+ 9.50*

SHIFT DIFFERENTIAL: On Public Work in New York State when shift work is mandated either in the job specifications or by the contracting agency, the following rates apply:

Shift worked between 4:30pm & 12:30am

Electrical/Technician Projects under \$ 250,000.00	\$ 53.39	\$ 54.56
	+ 9.00*	+ 9.50*
over \$ 250,000.00	\$ 58.08	\$ 59.30
	+ 9.00*	+ 9.50*

Shift worked between 12:30am & 8:30am

Electrical/Technician Projects under \$ 250,000.00	\$ 59.81	\$ 61.12
	+ 9.00*	+ 9.50*

over \$ 250,000.00	\$ 65.06 + 9.00*	\$ 66.35 + 9.50*
--------------------	---------------------	---------------------

*For all hours paid straight or premium, not to be included in 3% calculation for supplemental benefits.

NOTE ADDITIONAL AMOUNTS PAID FOR THE FOLLOWING WORK LISTED BELOW (subject to overtime premiums):

- On jobs where employees are required to work from boatswain chairs, swinging scaffolds, etc., forty (40) feet or more above the ground, or under compressed air, using Scottair packs, or gas masks, they shall receive an additional \$2.00 per hour above the regular straight time rate.
- Journeyman Wireman working in Shafts, Tunnels or on Barges: \$5.00 above the Journeyman Wireman rate of pay
- Journeyman Wireman when performing welding or cable splicing: \$3.00 above the Journeyman Wireman rate of pay
- Journeyman Wireman required to have a NYS Asbestos Certificate: \$3.00 above the Journeyman Wireman rate of pay
- Journeyman Wireman required to have a CDL: \$3.00 above the Journeyman Wireman rate of pay.

SUPPLEMENTAL BENEFITS

Per hour:	07/01/2023	04/01/2024
Journeyman	\$ 28.68 plus 3% of straight or premium wage	\$ 29.68 plus 3% of straight or premium wage

OVERTIME PAY

See (B, E, Q) on OVERTIME PAGE

HOLIDAY

Paid: See (1) on HOLIDAY PAGE
 Overtime: See (5, 6, 13, 15, 16, 25) on HOLIDAY PAGE

When the holiday falls on a Saturday it is observed the Friday before. When the holiday falls on a Sunday it is observed on the Monday after.

REGISTERED APPRENTICES

WAGES:

(1)year terms at the following rates

07/01/2023	1st	2nd	3rd	4th	5th	6th
1st Shift	\$ 14.25 +1.00*	\$ 19.00 +1.00*	\$ 23.75 +1.50*	\$ 28.50 +2.00*	\$ 33.25 +2.50*	\$ 35.63 +2.50*
2nd Shift	16.72 +1.00*	22.29 +1.00*	27.86 +1.50*	33.43 +2.00*	39.00 +2.50*	41.79 +2.50*
3rd Shift	18.72 +1.00*	24.97 +1.00*	31.21 +1.50*	37.45 +2.00*	43.69 +2.50*	46.82 +2.50*
09/01/2023	1st	2nd	3rd	4th	5th	6th
1st Shift	\$ 15.68 +1.00*	\$ 19.00 +1.00*	\$ 23.75 +1.50*	\$ 28.50 +2.00*	\$ 33.25 +2.50*	\$ 35.63 +2.50*
2nd Shift	18.39 +1.00*	22.29 +1.00*	27.86 +1.50*	33.43 +2.00*	39.00 +2.50*	41.79 +2.50*
3rd Shift	20.60 +1.00*	24.97 +1.00*	31.21 +1.50*	47.45 +2.00*	43.69 +2.50*	46.82 +2.50*
04/01/2024	1st	2nd	3rd	4th	5th	6th
1st Shift	\$ 16.01 +1.00*	\$ 19.40 +1.00*	\$ 24.25 +1.50*	\$ 29.10 +2.00*	\$ 33.95 +2.50*	\$ 36.38 +2.50*
2nd Shift	18.78 +1.00*	22.76 +1.00*	28.45 +1.50*	34.13 +2.00*	39.82 +2.50*	42.67 +2.50*
3rd Shift	21.04 +1.00*	25.49 +1.00*	31.86 +1.50*	38.24 +2.00*	44.61 +2.50*	47.80 +2.50*
09/01/2024	1st	2nd	3rd	4th	5th	6th
1st Shift	\$ 16.01 +1.00*	\$ 19.40 +1.00*	\$ 24.25 +1.00*	\$ 29.10 +2.00*	\$ 33.95 +2.50*	\$ 36.38 +2.50*
2nd Shift	18.78 +1.00*	22.76 +1.00*	28.45 +1.00*	34.13 +2.00*	39.82 +2.50*	42.67 +2.50*
3rd Shift	21.04 +1.00*	25.49 +1.00*	31.86 +1.00*	38.24 +2.00*	44.61 +2.50*	47.80 +2.50*
04/01/2025	1st	2nd	3rd	4th	5th	6th
1st Shift	\$ 16.34 +1.00*	\$ 19.80 +1.00*	\$ 24.75 +1.00*	\$ 29.70 +2.00*	\$ 34.65 +2.50*	\$ 37.13 +2.50*
2nd Shift	19.17 +1.00*	23.23 +1.00*	29.03 +1.00*	34.84 +2.00*	40.64 +2.50*	43.55 +2.50*

3rd Shift	21.47	26.02	32.52	39.03	45.53	48.79
	+1.00*	+1.00*	+1.00*	+2.00*	+2.50*	+2.50*

*For all hours paid straight or premium, not to be included in 3% calculation for supplemental benefits.

SUPPLEMENTAL BENEFITS per hour:

07/01/2023

1st term	\$ 16.28 plus 3% of straight or premium wage
2nd term	\$ 16.28 plus 3% of straight or premium wage
3rd term	\$ 18.28 plus 3% of straight or premium wage
4th term	\$ 18.78 plus 3% of straight or premium wage
5th term	\$ 20.28 plus 3% of straight or premium wage
6th term	\$ 20.28 plus 3% of straight or premium wage

09/01/2024

1st term	\$ 16.28 plus 3% of straight or premium wage
2nd term	\$ 17.78 plus 3% of straight or premium wage
3rd term	\$ 18.78 plus 3% of straight or premium wage
4th term	\$ 19.78 plus 3% of straight or premium wage
5th term	\$ 21.28 plus 3% of straight or premium wage
6th term	\$ 21.28 plus 3% of straight or premium wage

11-363/2

Elevator Constructor

04/01/2024

JOB DESCRIPTION Elevator Constructor

DISTRICT 1

ENTIRE COUNTIES

Columbia, Dutchess, Greene, Orange, Putnam, Sullivan, Ulster

PARTIAL COUNTIES

Delaware: Towns of Andes, Bovina, Colchester, Davenport, Delhi, Harpersfield, Hemdon, Kortright, Meredith, Middletown, Roxbury, Hancock & Stamford

Rockland: Only the Township of Stony Point.

Westchester: Only the Townships of Bedford, Lewisboro, Cortland, Mt. Kisco, North Salem, Pound Ridge, Somers and Yorktown.

WAGES

Per Hour	07/01/2023	01/01/2024
Mechanic	\$ 67.35	\$ 70.15
Helper	70% of Mechanic Wage Rate	70% of Mechanic Wage Rate

NOTE - The "Employer Registration" (30.1) use of a '4 Day/10 Hour Work schedules' will no longer be accepted or processed. All registered projects prior to June 30, 2023 will expire within the granted time frame.

For Pre-Registered Projects Four (4), Ten (10) hour days may be worked at straight time during a week, Monday thru Thursday. Friday may be used as a make-up day. Tuesday thru Friday may be worked with no make-up day. For further clarification contact your local Bureau Office.

SUPPLEMENTAL BENEFITS

Per hour	07/01/2023	01/01/2024
Journeyman/Helper	\$ 37.335*	\$ 37.885*

(*)Plus 6% of regular hourly if less than 5 years of service. Plus 8% of regular hourly rate if more than 5 years of service.

OVERTIME PAY

See (D, O) on OVERTIME PAGE

HOLIDAY

Paid: See (5, 6, 15, 16) on HOLIDAY PAGE

Overtime: See (5, 6, 15, 16) on HOLIDAY PAGE

Note: When a paid holiday falls on Saturday, it shall be observed on Friday. When a paid holiday falls on Sunday, it shall be observed on Monday.

REGISTERED APPRENTICES

Wages per hour:				
0-6 mo*	6-12 mo	2nd yr	3rd yr	4th yr
50 %	55 %	65 %	70 %	80 %

(*)Plus 6% of the hourly rate, no additional supplemental benefits.

Supplemental Benefits per hour worked:

Same as Journeyperson/Helper

1-138

Glazier

04/01/2024

JOB DESCRIPTION Glazier

DISTRICT 8

ENTIRE COUNTIES

Bronx, Dutchess, Kings, Nassau, New York, Orange, Putnam, Queens, Richmond, Rockland, Suffolk, Sullivan, Ulster, Westchester

WAGES

Per hour: 7/01/2023

Glazier & Glass Tinting \$ 61.64

*Scaffolding 65.64

Window Film

**Repair & Maintenance 30.76

*Scaffolding includes swing scaffold, mechanical equipment, scissor jacks, man lifts, booms & buckets 30' or more, but not pipe scaffolding.

**Repair & Maintenance- All repair & maintenance work on a particular building whenever performed, where the total cumulative Repair & Maintenance contract value is under \$184,000.

SUPPLEMENTAL BENEFITS

Per hour: 7/01/2023

Glazier & Glass Tinting \$ 40.20

Window Film

Repair & Maintenance 23.19

OVERTIME PAY

See (B, E, Q, V) on OVERTIME PAGE

For 'Repair & Maintenance' see (B, B2, I, S) on overtime page.

HOLIDAY

Paid: See (1) on HOLIDAY PAGE

Overtime: See (4, 6, 16, 25) on HOLIDAY PAGE

For 'Repair & Maintenance'

Paid: See(5, 6, 16, 25)

Overtime: See(5, 6, 16, 25)

REGISTERED APPRENTICES

Wage per hour:

(1) year terms at the following wage rates:

7/01/2023

1st term \$ 21.93

2nd term 30.05

3rd term 39.95

4th term 48.97

Supplemental Benefits:

(Per hour)

1st term \$ 18.25

2nd term 25.97

3rd term 31.27

4th term 34.32

8-1087 (DC9 NYC)

Insulator - Heat & Frost

04/01/2024

JOB DESCRIPTION Insulator - Heat & Frost

DISTRICT 8

ENTIRE COUNTIES

Dutchess, Orange, Putnam, Rockland, Westchester

WAGES

Per hour:	07/01/2023	06/01/2024
Insulator	\$ 59.25	+ \$ 2.50
Discomfort & Additional Training**	62.31	+ \$ 2.50
Fire Stop Work*	31.77	+ \$ 2.50

* Applies on all exclusive Fire Stop Work (When contract is for Fire Stop work only). No apprentices on these contracts only.

**Applies to work requiring; garb or equipment worn against the body not customarily worn by insulators; psychological evaluation ;special training, including but not limited to "Yellow Badge" radiation training

Note: Additional \$0.50 per hour for work 30 feet or more above floor or ground level.

SUPPLEMENTAL BENEFITS

Per hour:	
Journeyworker	\$ 37.35
Discomfort & Additional Training	39.39
Fire Stop Work:	
Journeyworker	19.03

OVERTIME PAY

See (B, E, E2, Q, *T) on OVERTIME PAGE

HOLIDAY

Paid: See (1) on HOLIDAY PAGE

Note: Last working day preceding Christmas and New Years day, workers shall work no later than 12:00 noon and shall receive 8 hrs pay.

Overtime: See (2*, 4, 6, 16, 25) on HOLIDAY PAGE.

*Note: Labor Day triple time if worked.

REGISTERED APPRENTICES

(1) year terms:

Insulator Apprentices:			
1st	2nd	3rd	4th
\$ 31.77	\$ 37.26	\$ 42.76	\$ 48.26

Discomfort & Additional Training Apprentices:			
1st	2nd	3rd	4th
\$ 33.30	\$ 39.09	\$ 44.90	\$ 50.71

Supplemental Benefits paid per hour:

Insulator Apprentices:	
1st term	\$ 19.03
2nd term	22.69
3rd term	26.36
4th term	30.03

Discomfort & Additional Training Apprentices:	
1st term	\$ 20.06
2nd term	23.92
3rd term	27.78
4th term	31.66

JOB DESCRIPTION Ironworker

DISTRICT 11

ENTIRE COUNTIES

Dutchess, Orange, Putnam, Rockland, Sullivan, Ulster

WAGES

Per hour:

	07/01/2023	07/01/2024 Additional	07/01/2025 Additional	07/01/2026 Additional
Structural	\$ 52.63	\$ 2.00*	\$ 2.00*	\$2.00*
Reinforcing*	52.63	2.00*	2.00*	2.00*
Ornamental	52.63	2.00*	2.00*	2.00*
Chain Link Fence	52.63	2.00*	2.00*	2.00*

* To be allocated at a later date.

NOTE: For Reinforcing classification ONLY, Ironworker 4-46Reinf rates apply in Rockland County's southern section (south of Convent Road and east of Blue Hills Road).

On Government Mandated Irregular Work Days or Shift Work, the following wage will be paid:

1st Shift	\$ 52.63
2nd Shift	67.34
3rd Shift	72.24

**Note- Any shift that works past 12:00 midnight shall receive the 3rd shift differential.

SUPPLEMENTAL BENEFITS

Per hour:

Journeyman	\$ 43.47
------------	----------

OVERTIME PAY

See (B1, Q, V) on OVERTIME PAGE

HOLIDAY

Paid: See (1) on HOLIDAY PAGE

Overtime: See (5, 6, 16) on HOLIDAY PAGE

If a holiday falls on Saturday, it will be observed Friday. If a holiday falls on Sunday, it will be observed Monday.

REGISTERED APPRENTICES

Wages:

(1) year terms at the following wage:

	1st yr	2nd yr	3rd yr	4th yr
1st Shift	\$ 26.32	\$ 31.58	\$ 36.85	\$ 42.10
2nd Shift	36.16	42.40	48.64	54.86
3rd Shift	39.45	46.00	52.57	59.12

Supplemental Benefits per hour:

1st year	\$ 37.35
2nd year	38.57
3rd year	39.80
4th year	41.02

11-417

Laborer - Building

04/01/2024

JOB DESCRIPTION Laborer - Building

DISTRICT 11

ENTIRE COUNTIES

Dutchess

PARTIAL COUNTIES

Columbia: Only the Townships of Greenport, Claverack, Philmont, Clermont, Germantown, Livingston, Hillsdale, Gallatin, Copake, Ancram, Taghkanic and the City of Hudson.

WAGES

ALL WORK RELATED WITH TOXIC OR ANY ASBESTOS OR HAZARDOUS MATERIAL

WAGES: (per hour)

	07/01/2023	06/01/2024	06/01/2025 Additional	06/01/2026 Additional
Class 4	\$ 47.30	\$ 49.00	\$ 2.90*	\$ 3.00*

*To be allocated at a later date.

These rates will cover all work within five feet of the building foundation line.

Shift Differential: On all Governmental mandated irregular or off shift work, an additional 25% of wage is required. The 25% shift differential will be paid on public works contract for shifts or irregular workdays outside the normal working hours for 2nd and 3rd shifts or irregular work day or when mandated or required by state, federal, county, local or other governmental agency contracts.

SUPPLEMENTAL BENEFITS

Per hour:

Journeyman	\$ 32.40	\$ 33.50
Shift	39.46	\$ 40.84

OVERTIME PAY

See (B, *E, E5, **Q) on OVERTIME PAGE

*For first 8 hours on Saturday

**When an employee is required to work on a holiday which falls on a Sunday the employee shall be paid three (3) times the hourly rate and one (1) hour benefits for every hour worked. When an employee is required to work on a holiday which falls on a Saturday the employee shall be paid two and a half (2.5) times the hourly rate and one hour benefits for every hour worked.

HOLIDAY

Paid: See (1) on HOLIDAY PAGE
 Overtime: See (5, 6, 16, 25) on HOLIDAY PAGE

Holidays that fall on Saturday shall be observed on Friday, when holidays fall on Sunday they shall be observed on Monday.

REGISTERED APPRENTICES

(1000) hour terms at the following wages.

	07/01/2023	06/01/2024
1st term	\$ 27.05	\$ 28.05
2nd term	31.25	32.35
3rd term	35.40	36.70
4th term	39.55	41.00

Supplemental Benefits per hour:

All Terms Regular	\$ 28.33	\$ 29.23
All Terms Shift Rate	34.27	TBD

11-17tox B

Laborer - Building

04/01/2024

JOB DESCRIPTION Laborer - Building

DISTRICT 8

ENTIRE COUNTIES

Dutchess

PARTIAL COUNTIES

Columbia: Only the Townships of Ancram, Claverack, Clermont, Copake, Gallatin, Germantown, Greenport, Hillsdale, Hudson, Livingston, Philmont and Taconic.

WAGES

GROUP # 1:

All Laborers except those listed in Group 2

GROUP # 2:

Blaster, Laser Beam Oper., Asphalt Rakers, & Drilling Equipment Only Where a Separate Air Compressor Unit Supplies Power

WAGES per hour

	07/01/2023	06/01/2024
GROUP # 1	\$ 39.00*	+ \$ 2.00
GROUP # 2	41.35*	+ \$ 2.00

*Subtract \$ 4.50 to calculate overtime premium

Note: Any job requiring Hazwopper Certification will pay \$1.00 above job classification wage rate.

SUPPLEMENTAL BENEFITS

Per hour:

Journeyman \$ 28.60

OVERTIME PAY

See (B, F, R) on OVERTIME PAGE

HOLIDAY

Paid: See (1) on HOLIDAY PAGE
 Overtime: See (5, 6) on HOLIDAY PAGE

Note: Whenever a holidays falls on Sunday, it will be observed on the following Monday.

REGISTERED APPRENTICES

Wages per hour: 07/01/2023

1000 Hour terms

1st term	\$ 28.08
2nd term	31.90
3rd term	35.72
4th term	39.54

Note: Any job requiring Hazwopper Certification will pay \$1.00 above job classification wage rate.

Supplemental Benefits per hour:

All terms \$ 23.20

8-235

Laborer - Heavy&Highway

04/01/2024

JOB DESCRIPTION Laborer - Heavy&Highway

DISTRICT 8

ENTIRE COUNTIES

Dutchess

PARTIAL COUNTIES

Columbia: Only the Townships of Ancram, Claverack, Clermont, Copake, Gallatin, Germantown, Greenport, Hillsdale, Hudson, Livingston, Philmont and Taconic.

WAGES

GROUP I: Blaster, Asphalt Screedman, ACI Certified Flatwork Finisher, Pipe Jacking and Boring Operations, Operator Qualified Dead Condition Pipe Fuser (B Mechanic)

GROUP II: Burner, Drill Operator, Jumbo Driller, Wagon Driller, Air Track Driller, Hydraulic Driller, Self Contained Rotary Drill Operator, Pneumatic Dowel Driller, Concrete Form Aligner, Concrete Form and Curb Form Highway, Concrete Finisher, Asphalt Raker, Pipe Fusion, Wrecking "Bar Person", Operator Qualified Peer Checker.

GROUP III: Asphalt Curb Machine Operator, Jeepers Operator, Pavement Breaker Operator, Power Saw Operator, Jack Hammer Drill, all types Pneumatic Tool and Gasoline Drill, Concrete Saw, Gunning, Railroad, Spike Puller, Sandblasting, Shoring, Pipe Layer, Deck Winches on Scows, Power Buggy and Operator, Power Wheelbarrow Operator, Laser Beam and X-Ray Operator, Pipe Religner, Underpinning, Chain Saw, Tree Cutter, Jack Leg Driller, Hydraulic Rock Splitter, certified, Certified Scaffold Erector, Remote Controlled Demolition Robot, Wrecking "Bar Person" Helper, Utility Per Diem Laborer, Compressed air-lance, Water jet lance

Group IV: General Concrete Laborers - anything pertaining to concrete, aggregate or concrete material handling, Puddlers, Asphalt Worker, Crack Router Operator, Rock Scalars, Vibrator Operator, Bit Grinder, Concrete Grinder, Remote Walk Behind Roller (Wacker, Rammax, etc), Air Tampers and All Tampers not covered by any other classification, Form Pin Pullers, Pumps and their operation, Service of Air Power, Epoxy and Waterproofing Worker, Fine Grade person between forms, Barco Rammer, Guard Rail Installation and Demolition Link Fence, Steel Kings, Wire Mesh, Setting of all Paving Blocks, Brick Paver and Rubber Pavers, Rip Rap and Dry Stone Layer Wall, Stone Work and Pointing, Cement Spray Men, Gabion Basket Assembler, Installation of Noise Barrier, Jersey Barrier and Joints, Pre-Cast Manholes, and Pre-cast and Pre-cast Catch Basins, Crib Retaining Walls

Group V: All Driller Helpers(including Hydraulic Wagon Air Track). Common Laborers, Certified Fire Watch Laborers, All AFL/CIO Trades, Signal Person Truck Spotters, Power Person, Landscaping and Nursery Person, Artificial Turf, Placing Fabric on Landfill, Sign Installer, Temporary and Interim Pavement Line Striping, String Line Automation Grades, Lock Level, Certified Traffic Safety and Control (Pattern)

Group V (A): Flagperson

Group VI: Confined Space Laborer

WAGES per hour	07/01/2023	05/01/2024
Group I:	\$ 48.05	+ \$ 2.25
Group II:	46.70	+ \$ 2.25
Group III:	46.30	+ \$ 2.25
Group IV:	45.95	+ \$ 2.25
Group V:	45.60	+ \$ 2.25
Group V(A):	39.25	+ \$ 2.25
Group VI:	47.60	+ \$ 2.25

Note: All employees working on a project that requires Hazwopper Certification will receive \$1.00 per hour over job classification rate of pay.

SUPPLEMENTAL BENEFITS

Per hour:	07/01/2023
Journeyman	\$ 28.05
	38.35*

*Applies for contracting agency mandated irregular shift work

OVERTIME PAY

See (B, E, E2, Q) on OVERTIME PAGE

HOLIDAY

Paid:	See (5, 6) on HOLIDAY PAGE
Overtime:	See (5, 6) on HOLIDAY PAGE

Note: Whenever a holidays falls on Sunday, it will be observed on the following Monday.

REGISTERED APPRENTICES

Wages per hour

1000 hour year terms

1st Term	\$ 28.08
2nd Term	31.90
3rd Term	35.72
4th Term	39.54

Note: All employees working on a project that requires Hazwopper Certification will receive \$1.00 per hour over job classification rate of pay. All employees who work an irregular work day that starts after 9:00 AM on a governmental mandated schedule shall be paid an additional 15% per hour.

Supplemental Benefits per hour:	
All Terms	\$ 23.20

8-235h

Laborer - Heavy&Highway

04/01/2024

JOB DESCRIPTION Laborer - Heavy&Highway

DISTRICT 11

ENTIRE COUNTIES

Dutchess

PARTIAL COUNTIES

Columbia: Only the Townships of Claverack, Clermont, Greenport, Philmont, Germantown,Livingston, Hillsdale, Taghkanic, Gallatin, Copake, Ancram, City of Hudson.

WAGES

ALL WORK RELATED WITH TOXIC OR ANY ASBESTOS OR HAZARDOUS MATERIAL, BIO REMEDIATION AND PHYTO REMEDIATION(Five feet or more outside of building foundation line)

WAGES:(per hour)	07/01/2023	06/01/2024
Class 3	\$ 49.40	Additional \$ 2.45*

* To be allocated at a later date.

SHIFT DIFFERENTIAL: Night work and irregular shift require 20% increase on wages for all Government mandated night and irregular shift work.

NOTE - The 'Employer Registration' (30.1) use of a '4 Day/10 Hour Work schedules' will no longer be accepted or processed. All registered projects prior to June 30,2023 will expire within the granted time frame.

For Pre-Registered Projects Four (4), Ten (10) hour days may be worked at straight time during a week, Monday thru Thursday. Friday may be used as a make-up day. Tuesday thru Friday may be worked with no make-up day. For further clarification contact your local Bureau Office.

SUPPLEMENTAL BENEFITS

Per hour:	
Journeyman	\$ 32.28
Shift	37.96

OVERTIME PAY

See (B, E, P, *R, **S, ***T, X) on OVERTIME PAGE

*For Mon-Fri Holidays, Double Benefits to be paid for all hours worked.

**For Saturday Holidays, Two and one Half Benefits for all hours worked.
 ***For Sunday Holidays, Triple Benefits for all hours worked.

HOLIDAY

Paid: See (5, 6, 15, 25) on HOLIDAY PAGE
 Overtime: See (5, 6, 15, 25) on HOLIDAY PAGE

To be eligible for a paid holiday, an employee must work at least two (2) days in the calendar week or payroll week in which the holiday falls.

REGISTERED APPRENTICES

(1000) hour terms at the following wages.

	07/01/2023	06/01/2024
1st term	\$ 27.05	\$ 28.05
2nd term	31.25	32.35
3rd term	35.40	36.70
4th term	39.55	41.00

Supplemental Benefits per hour:

All Terms Regular	\$ 28.33	\$ 29.23
All Terms Shift Rate	33.08	TBD

11-17tox HH

Laborer - Tunnel

04/01/2024

JOB DESCRIPTION Laborer - Tunnel

DISTRICT 11

ENTIRE COUNTIES

Columbia, Dutchess, Greene, Orange, Otsego, Putnam, Rockland, Sullivan, Ulster, Westchester

PARTIAL COUNTIES

Chenango: Townships of Columbus, Sherburne and New Berlin.

Delaware: Townships of Andes, Bovina, Middletown, Roxbury, Franklin, Hamden, Stamford, Delhi, Kortright, Harpersfield, Merideth and Davenport.

WAGES

Class 1: All support laborers/sandhogs working above the shaft or tunnel.

Class 2: All laborers/sandhogs working in the shaft or tunnel.

Class 4: Safety Miners

Class 5: Site work related to Shaft/Tunnel

WAGES: (per hour)

	07/01/2023	06/01/2024	06/01/2025
Class 1	\$ 55.55	\$ 57.05	\$ 58.55
Class 2	57.70	59.20	60.70
Class 4	64.10	65.60	67.10
Class 5	47.65	49.90	51.40

Toxic and hazardous waste, lead abatement and asbestos abatement work will be paid an additional \$ 3.00 an hour.

SHIFT DIFFERENTIAL...On all Government mandated irregular shift work:

- Employee shall be paid at time and one half the regular rate Monday through Friday.
- Saturday shall be paid at 1.65 times the regular rate.
- Sunday shall be paid at 2.15 times the regular rate.

SUPPLEMENTAL BENEFITS

Per hour:

Benefit 1	\$ 35.73	\$ 36.98	\$ 38.23
Benefit 2	51.01	TBD	TBD
Benefit 3	71.28	TBD	TBD

Benefit 1 applies to straight time hours, paid holidays not worked.

Benefit 2 applies to over 8 hours in a day (M-F), irregular shift work hours worked, and Saturday hours worked.

Benefit 3 applies to Sunday and Holiday hours worked.

OVERTIME PAY

See (B, E, Q, X) on OVERTIME PAGE

HOLIDAY

Paid: See (5, 6, 15, 25) on HOLIDAY PAGE
 Overtime: See (5, 6, 15, 16, 25) on HOLIDAY PAGE

When a recognized Holidays falls on Saturday or Sunday, holidays falling on Saturday shall be recognized or observed on Friday and holidays falling on Sunday shall be recognized or observed on Monday. Employees ordered to work on the Saturday or Sunday of the holiday or on the recognized or the observed Friday or Monday for those holidays falling on Saturday or Sunday shall receive double time the established rate and benefits for the holiday.

REGISTERED APPRENTICES

FOR APPRENTICE RATES, refer to the appropriate Laborer Heavy & Highway wage rate contained in the wage schedule for the County and location where the work is to be performed.

11-17/60/235/754Tun

Lineman Electrician

04/01/2024

JOB DESCRIPTION Lineman Electrician

DISTRICT 6

ENTIRE COUNTIES

Albany, Allegany, Broome, Cattaraugus, Cayuga, Chautauqua, Chemung, Chenango, Clinton, Columbia, Cortland, Delaware, Dutchess, Erie, Essex, Franklin, Fulton, Genesee, Greene, Hamilton, Herkimer, Jefferson, Lewis, Livingston, Madison, Monroe, Montgomery, Niagara, Oneida, Onondaga, Ontario, Orange, Orleans, Oswego, Otsego, Putnam, Rensselaer, Rockland, Saratoga, Schenectady, Schoharie, Schuyler, Seneca, St. Lawrence, Steuben, Sullivan, Tioga, Tompkins, Ulster, Warren, Washington, Wayne, Wyoming, Yates

WAGES

A Lineman/Technician shall perform all overhead aerial work. A Lineman/Technician on the ground will install all electrical panels, connect all grounds, install and connect all electrical conductors, assembly of all electrical materials, conduit, pipe, or raceway; placing of fish wire; pulling of cables, wires or fiber optic cable through such raceways; splicing of conductors; dismantling of such structures, lines or equipment.

A Groundman/Truck Driver shall: Build and set concrete forms, handle steel mesh, set footer cages, transport concrete in a wheelbarrow, hand or machine concrete vibrator, finish concrete footers, mix mortar, grout pole bases, cover and maintain footers while curing in cold weather, operate jack hammer, operate hand pavement breaker, tamper, concrete and other motorized saws, as a drill helper, operate and maintain generators, water pumps, chainsaws, sand blasting, operate mulching and seeding machine, air tools, electric tools, gas tools, load and unload materials, hand shovel and/or broom, prepare and pour mastic and other fillers, assist digger operator/equipment operator in ground excavation and restoration, landscape work and painting. Only when assisting a lineman technician, a groundman/truck driver may assist in installing conduit, pipe, cables and equipment.

NOTE: Includes Teledata Work within ten (10) feet of High Voltage Transmission Lines. Also includes digging of holes for poles, anchors, footer, and foundations for electrical equipment.

Below rates applicable on all overhead and underground distribution and maintenance work, and all overhead and underground transmission line work and the installation of fiber optic cable where no other construction trades are or have been involved. (Ref #14.01.01)

Per hour:	07/01/2023	05/06/2024
Group A:		
Lineman, Technician	\$ 57.40	\$ 58.90
Crane, Crawler Backhoe	57.40	58.90
Welder, Cable Splicer	57.40	58.90
Group B:		
Digging Mach. Operator	51.66	53.01
Tractor Trailer Driver	48.79	50.07
Groundman, Truck Driver	45.92	47.12
Equipment Mechanic	45.92	47.12
Flagman	34.44	35.34

Additional \$1.00 per hour for entire crew when a helicopter is used.

Below rates applicable on all electrical sub-stations, switching structures, fiber optic cable and all other work not defined as "Utility outside electrical work". (Ref #14.02.01-A)

Group A:		
Lineman, Technician	\$ 57.40	\$ 58.90
Crane, Crawler Backhoe	57.40	58.90
Cable Splicer	63.14	64.79
Certified Welder, Pipe Type Cable	60.27	61.85
Group B:		
Digging Mach. Operator	51.66	53.01
Tractor Trailer Driver	48.79	50.07
Groundman, Truck Driver	45.92	47.12
Equipment Mechanic	45.92	47.12

Flagman	34.44	35.34
---------	-------	-------

Additional \$1.00 per hour for entire crew when a helicopter is used.

Below rates apply on switching structures, maintenance projects, railroad catenary install/maintenance third rail installation, bonding of rails and pipe type cable and installation of fiber optic cable. (Ref #14.02.01-B)

Group A:

Lineman, Tech, Welder	\$ 58.72	\$ 60.22
Crane, Crawler Backhoe	58.72	60.22
Cable Splicer	64.59	66.24
Certified Welder, Pipe Type Cable	61.66	63.23

Group B:

Digging Mach. Operator	52.85	54.20
Tractor Trailer Driver	49.91	51.19
Groundman, Truck Driver	46.98	48.18
Equipment Mechanic	46.98	48.18
Flagman	35.23	36.13

Additional \$1.00 per hour for entire crew when a helicopter is used.

Below rates applicable on all overhead and underground transmission line work & fiber optic cable where other construction trades are or have been involved. This applies to transmission line work only, not other construction. (Ref #14.03.01)

Group A:

Lineman, Tech, Welder	\$ 59.91	\$ 61.41
Crane, Crawler Backhoe	59.91	61.41
Cable Splicer	59.91	61.41

Group B:

Digging Mach. Operator	53.92	55.27
Tractor Trailer Driver	50.92	52.20
Groundman, Truck Driver	47.93	49.13
Equipment Mechanic	47.93	49.13
Flagman	35.95	36.85

Additional \$1.00 per hour for entire crew when a helicopter is used.

NOTE: THE FOLLOWING RATES WILL APPLY ON ALL CONTRACTING AGENCY MANDATED MULTIPLE SHIFTS OF AT LEAST FIVE (5) DAYS DURATION WORKED BETWEEN THE HOURS LISTED BELOW:

1ST SHIFT	8:00 AM to 4:30 PM	REGULAR RATE
2ND SHIFT	4:30 PM to 1:00 AM	REGULAR RATE PLUS 17.3 %
3RD SHIFT	12:30 AM to 9:00 AM	REGULAR RATE PLUS 31.4 %

NOTE - The "Employer Registration" (30.1) use of a '4 Day/10 Hour Work schedules' will no longer be accepted or processed. All registered projects prior to June 30, 2023 will expire within the granted time frame.

For Pre-Registered Projects Four (4), Ten (10) hour days may be worked at straight time during a week, Monday thru Thursday. Friday may be used as a make-up day. Tuesday thru Friday may be worked with no make-up day. For further clarification contact your local Bureau Office.

SUPPLEMENTAL BENEFITS

Per hour:

	07/01/2023	05/06/2024
Group A	\$ 29.40	\$ 30.90
	*plus 7% of the hourly wage paid	*plus 7% of the hourly wage paid
Group B	\$ 26.40	\$ 26.90
	*plus 7% of the hourly wage paid	*plus 7% of the hourly wage paid

*The 7% is based on the hourly wage paid, straight time or premium time.

OVERTIME PAY

See (B, E, Q, X) on OVERTIME PAGE. *Note* Double time for all emergency work designated by the Dept. of Jurisdiction.
 NOTE: WAGE CAP - Double the straight time hourly base wage shall be the maximum hourly wage compensation for any hour worked.
 Contractor is still responsible to pay the hourly benefit amount for each hour worked.

HOLIDAY

Paid See (5, 6, 8, 13, 25) on HOLIDAY PAGE plus Governor of NYS Election Day.
 Overtime See (5, 6, 8, 13, 25) on HOLIDAY PAGE plus Governor of NYS Election Day.

NOTE: All paid holidays falling on Saturday shall be observed on the preceding Friday. All paid holidays falling on Sunday shall be observed on the following Monday. Supplements for holidays paid at straight time.

REGISTERED APPRENTICES

WAGES per hour: 1000 hour terms at the following percentage of the applicable Journeyman Lineman wage.

1st	2nd	3rd	4th	5th	6th	7th
60%	65%	70%	75%	80%	85%	90%

SUPPLEMENTAL BENEFITS per hour:

07/01/2023	05/06/2024
\$ 26.40	\$ 26.90
*plus 7% of the hourly wage paid	*plus 7% of the hourly wage paid

*The 7% is based on the hourly wage paid, straight time or premium time.

6-1249a

Lineman Electrician - Teledata

04/01/2024

JOB DESCRIPTION Lineman Electrician - Teledata

DISTRICT 6

ENTIRE COUNTIES

Albany, Allegany, Broome, Cattaraugus, Cayuga, Chautauqua, Chemung, Chenango, Clinton, Columbia, Cortland, Delaware, Dutchess, Erie, Essex, Franklin, Fulton, Genesee, Greene, Hamilton, Herkimer, Jefferson, Lewis, Livingston, Madison, Monroe, Montgomery, Niagara, Oneida, Onondaga, Ontario, Orange, Orleans, Oswego, Otsego, Putnam, Rensselaer, Rockland, Saratoga, Schenectady, Schoharie, Schuyler, Seneca, St. Lawrence, Steuben, Sullivan, Tioga, Tompkins, Ulster, Warren, Washington, Wayne, Westchester, Wyoming, Yates

WAGES

Per hour:

For outside work, stopping at first point of attachment (demarcation).

	07/01/2023	01/01/2024	01/01/2025
Cable Splicer	\$ 37.73	\$ 39.24	\$ 40.81
Installer, Repairman	\$ 35.81	\$ 37.24	\$ 38.73
Teledata Lineman	\$ 35.81	\$ 37.24	\$ 38.73
Tech., Equip. Operator	\$ 35.81	\$ 37.24	\$ 38.73
Groundman	\$ 18.98	\$ 19.74	\$ 20.53

NOTE: EXCLUDES Teledata work within ten (10) feet of High Voltage (600 volts and over) transmission lines. For this work please see LINEMAN.

NOTE: THE FOLLOWING RATES WILL APPLY ON ALL CONTRACTING AGENCY MANDATED MULTIPLE SHIFTS OF AT LEAST FIVE (5) DAYS DURATION WORKED:

1ST SHIFT	REGULAR RATE
2ND SHIFT	REGULAR RATE PLUS 10%
3RD SHIFT	REGULAR RATE PLUS 15%

SUPPLEMENTAL BENEFITS

Per hour:	07/01/2023	01/01/2024	01/01/2025
Journeyman	\$ 5.70	\$ 5.70	\$ 5.70
	*plus 3% of the hourly wage paid	*plus 3% of the hourly wage paid	*plus 3% of the hourly wage paid

*The 3% is based on the hourly wage paid, straight time rate or premium rate.

OVERTIME PAY

See (B, E, Q) on OVERTIME PAGE

NOTE: WAGE CAP - Double the straight time hourly base wage shall be the maximum hourly wage compensation for any hour worked.

Contractor is still responsible to pay the hourly benefit amount for each hour worked.

HOLIDAY

Paid: See (1) on HOLIDAY PAGE

Overtime: See (5, 6, 16) on HOLIDAY PAGE

6-1249LT - Teledata

Lineman Electrician - Traffic Signal, Lighting **04/01/2024**

JOB DESCRIPTION Lineman Electrician - Traffic Signal, Lighting

DISTRICT 6

ENTIRE COUNTIES

Columbia, Dutchess, Orange, Putnam, Rockland, Ulster

WAGES

Lineman/Technician shall perform all overhead aerial work. A Lineman/Technician on the ground will install all electrical panels, connect all grounds, install and connect all electrical conductors which includes, but is not limited to road loop wires; conduit and plastic or other type pipes that carry conductors, flex cables and connectors, and to oversee the encasement or burial of such conduits or pipes.

A Groundman/Truck Driver shall: Build and set concrete forms, handle steel mesh, set footer cages, transport concrete in a wheelbarrow, hand or machine concrete vibrator, finish concrete footers, mix mortar, grout pole bases, cover and maintain footers while curing in cold weather, operate jack hammer, operate hand pavement breaker, tamper, concrete and other motorized saws, as a drill helper, operate and maintain generators, water pumps, chainsaws, sand blasting, operate mulching and seeding machine, air tools, electric tools, gas tools, load and unload materials, hand shovel and/or broom, prepare and pour mastic and other fillers, assist digger operator/equipment operator in ground excavation and restoration, landscape work and painting. Only when assisting a lineman technician, a groundman/truck driver may assist in installing conduit, pipe, cables and equipment.

A flagger's duties shall consist of traffic control only.
 (Ref #14.01.02)

Per hour:	07/01/2023	05/06/2024
Group A:		
Lineman, Technician	\$ 50.60	\$ 51.82
Crane, Crawler Backhoe	50.60	51.82
Certified Welder	53.13	54.41
Group B:		
Digging Machine	45.54	46.64
Tractor Trailer Driver	43.01	44.05
Groundman, Truck Driver	40.48	41.46
Equipment Mechanic	40.48	41.46
Flagman	30.36	31.09

Above rates are applicable for installation, testing, operation, maintenance and repair on all Traffic Control (Signal) and Illumination (Lighting) projects, Traffic Monitoring Systems, and Road Weather Information Systems. Includes digging of holes for poles, anchors, footer foundations for electrical equipment; assembly of all electrical materials or raceway; placing of fish wire; pulling of cables, wires or fiber optic cable through such raceways; splicing of conductors; dismantling of such structures, lines or equipment.

NOTE: THE FOLLOWING RATES WILL APPLY ON ALL CONTRACTING AGENCY MANDATED MULTIPLE SHIFTS OF AT LEAST FIVE (5) DAYS DURATION WORKED BETWEEN THE HOURS LISTED BELOW:

1ST SHIFT	8:00 AM TO 4:30 PM REGULAR RATE
2ND SHIFT	4:30 PM TO 1:00 AM REGULAR RATE PLUS 17.3%
3RD SHIFT	12:30 AM TO 9:00 AM REGULAR RATE PLUS 31.4%

NOTE - The "Employer Registration" (30.1) use of a '4 Day/10 Hour Work schedules' will no longer be accepted or processed. All registered projects prior to June 30, 2023 will expire within the granted time frame.

For Pre-Registered Projects Four (4), Ten (10) hour days may be worked at straight time during a week, Monday thru Thursday. Friday may be used as a make-up day. Tuesday thru Friday may be worked with no make-up day. For further clarification contact your local Bureau Office.

SUPPLEMENTAL BENEFITS

Per hour worked (but also required on non-worked holidays):

	07/01/2023	05/06/2024
Group A:	\$ 29.40 *plus 7% of the hourly wage paid	\$ 30.90 *plus 7% of the hourly wage paid
Group B	\$ 26.40 *plus 7% of the hourly wage paid	\$ 26.90 *plus 7% of the hourly wage paid

*The 7% is based on the hourly wage paid, straight time or premium time.

OVERTIME PAY

See (B, E, Q) on OVERTIME PAGE. *Note* Double time for all emergency work designated by the Dept. of Jurisdiction.
 NOTE: WAGE CAP - Double the straight time hourly base wage shall be the maximum hourly wage compensation for any hour worked.
 Contractor is still responsible to pay the hourly benefit amount for each hour worked.

HOLIDAY

Paid: See (5, 6, 8, 13, 25) on HOLIDAY PAGE and Governor of NYS Election Day.
 Overtime: See (5, 6, 8, 13, 25) on HOLIDAY PAGE and Governor of NYS Election Day.

NOTE: All paid holidays falling on Saturday shall be observed on the preceding Friday. All paid holidays falling on Sunday shall be observed on the following Monday. Supplements for holidays paid at straight time.

REGISTERED APPRENTICES

WAGES per hour: 1000 hour terms at the following percentage of the applicable Journeyman Lineman wage.

1st	2nd	3rd	4th	5th	6th	7th
60%	65%	70%	75%	80%	85%	90%

SUPPLEMENTAL BENEFITS per hour:

	07/01/2023	05/06/2024
	\$ 26.40 *plus 7% of the hourly wage paid	\$ 26.90 *plus 7% of the hourly wage paid

*The 7% is based on the hourly wage paid, straight time or premium time.

6-1249aReg8LT

Lineman Electrician - Tree Trimmer **04/01/2024**

JOB DESCRIPTION Lineman Electrician - Tree Trimmer

DISTRICT 6

ENTIRE COUNTIES

Albany, Allegany, Broome, Cattaraugus, Cayuga, Chautauqua, Chemung, Chenango, Clinton, Columbia, Cortland, Delaware, Dutchess, Erie, Essex, Franklin, Fulton, Genesee, Greene, Hamilton, Herkimer, Jefferson, Lewis, Livingston, Madison, Monroe, Montgomery, Niagara, Oneida, Onondaga, Ontario, Orange, Orleans, Oswego, Otsego, Putnam, Rensselaer, Rockland, Saratoga, Schenectady, Schoharie, Schuyler, Seneca, St. Lawrence, Steuben, Sullivan, Tioga, Tompkins, Ulster, Warren, Washington, Wayne, Wyoming, Yates

WAGES

Applies to line clearance, tree work and right-of-way preparation on all new or existing energized overhead or underground electrical, telephone and CATV lines. This also would include stump removal near underground energized electrical lines, including telephone and CATV lines.

Per hour:	07/01/2023	12/31/2023
Tree Trimmer	\$ 29.80	\$ 31.44
Equipment Operator	26.35	27.80
Equipment Mechanic	26.35	27.80
Truck Driver	21.95	23.15
Groundman	18.07	19.07
Flag person	14.20	14.20*

*NOTE- Rate effective on 01/01/2024 - \$15.00 due to minimum wage increase

SUPPLEMENTAL BENEFITS

Per hour:

	07/01/2023	12/31/2023
Journeyman	\$ 10.48 *plus 4.5% of the hourly wage paid	\$ 10.48 *plus 4.5% of the hourly wage paid

* The 4.5% is based on the hourly wage paid, straight time rate or premium rate.

OVERTIME PAY

See (B, E, Q, X) on OVERTIME PAGE

NOTE: WAGE CAP - Double the straight time hourly base wage shall be the maximum hourly wage compensation for any hour worked.
 Contractor is still responsible to pay the hourly benefit amount for each hour worked.

HOLIDAY

Paid: See (5, 6, 8, 15) on HOLIDAY PAGE

Overtime: See (5, 6, 8, 15, 16, 25) on HOLIDAY PAGE

NOTE: All paid holidays falling on a Saturday shall be observed on the preceding Friday.

All paid holidays falling on a Sunday shall be observed on the following Monday.

6-1249TT

Mason - Building

04/01/2024

JOB DESCRIPTION Mason - Building

DISTRICT 9

ENTIRE COUNTIES

Bronx, Dutchess, Kings, Nassau, New York, Orange, Putnam, Queens, Richmond, Rockland, Suffolk, Sullivan, Ulster, Westchester

WAGES

Per Hour:

	07/01/2023	7/03/2023
Marble Cutters & Setters	\$ 62.82	\$ 63.12

SUPPLEMENTAL BENEFITS

Per Hour:

Journeyworker	\$ 39.03	\$ 39.34
---------------	----------	----------

OVERTIME PAY

See (B, E, Q, V) on OVERTIME PAGE

HOLIDAY

Paid: See (1) on HOLIDAY PAGE

Overtime: See (5, 6, 8, 11, 15, 16, 25) on HOLIDAY PAGE

REGISTERED APPRENTICES

Wage Per Hour:

07/01/2023

750 hour terms at the following wage

1st	2nd	3rd	4th	5th	6th	7th	8th
0- 3000	3001- 3750	3751- 4500	4501- 5250	5251- 6000	6001- 6750	6751- 7500	7500+
\$ 26.42	\$ 39.62	\$ 42.91	\$ 46.22	\$ 49.52	\$ 53.38	\$ 59.67	\$ 62.82

Supplemental Benefits per hour:

07/01/2023

1st	2nd	3rd	4th	5th	6th	7th	8th
\$ 25.38	\$ 28.86	\$ 29.74	\$ 30.60	\$ 31.48	\$ 36.44	\$ 38.17	\$ 39.03

07/03/2023

Wage Per Hour:

750 hour terms at the following wage.

1st	2nd	3rd	4th	5th	6th	7th	8th
0- 3000	3001- 3750	3751- 4500	4501- 5250	5251- 6000	6001- 6750	6751- 7500	7500+

\$ 26.60	\$ 39.82	\$ 43.13	\$ 46.45	\$ 49.78	\$ 53.64	\$ 59.95	\$ 63.12
----------	----------	----------	----------	----------	----------	----------	----------

Supplemental Benefits Per Hour:

1st	2nd	3rd	4th	5th	6th	7th	8th
\$ 25.54	\$ 29.09	\$ 29.97	\$ 30.84	\$ 31.72	\$ 36.73	\$ 38.48	\$ 39.34

9-7/4

Mason - Building **04/01/2024**

JOB DESCRIPTION Mason - Building

DISTRICT 11

ENTIRE COUNTIES
 Dutchess, Sullivan, Ulster

PARTIAL COUNTIES
 Orange: Entire county except the Township of Tuxedo.

WAGES

Per hour: 07/01/2023

Bricklayer	\$ 45.00
Cement Mason	45.00
Plasterer/Stone Mason	45.00
Pointer/Caulker	45.00

Additional \$1.00 per hour for power saw work
 Additional \$0.50 per hour for swing scaffold or staging work

SHIFT WORK: When shift work or an irregular workday is mandated or required by state, federal, county, local or other governmental agency contracts, the following premiums apply:

- Irregular workday requires 15% premium
- Second shift an additional 15% of wage plus benefits to be paid
- Third shift an additional 25% of wage plus benefits to be paid

SUPPLEMENTAL BENEFITS

Per hour:

Journeyman	\$ 37.39
------------	----------

OVERTIME PAY

Cement Mason See (B, E, Q, W) on OVERTIME PAGE.
 All Others See (B, E, Q) on OVERTIME PAGE.

HOLIDAY

Paid: See (1) on HOLIDAY PAGE
 Overtime: See (5, 6, 16, 25) on HOLIDAY PAGE

Whenever any of the above holidays fall on Sunday, they will be observed on Monday. Whenever any of the above holidays fall on Saturday, they will be observed on Friday.

REGISTERED APPRENTICES

Wages per hour:

750 hour terms at the following percentage of Journeyman's wage

1st	2nd	3rd	4th	5th	6th	7th	8th
50%	55%	60%	65%	70%	75%	80%	85%

Supplemental Benefits per hour

750 hour terms at the following percentage of journeyman supplements

1st	2nd	3rd	4th	5th	6th	7th	8th
50%	55%	60%	65%	70%	75%	80%	85%

Apprentices indentured before June 1st, 2011 receive full journeyman benefits

11-5du-b

Mason - Building **04/01/2024**

JOB DESCRIPTION Mason - Building

DISTRICT 9

ENTIRE COUNTIES

Dutchess, Orange, Putnam, Sullivan, Ulster

WAGES

Per hour:

	07/01/2023	12/04/2023	06/03/2024
Building:			Additional

Tile, Marble,& Terrazzo

Mechanic/Setter	\$ 57.29	\$ 57.72	\$ 0.64
-----------------	----------	----------	---------

SUPPLEMENTAL BENEFITS

Per Hour:

Journeyworker:	\$ 23.06*	\$ 23.26*
	+ \$7.68	+\$7.69

* This portion of benefits subject to same premium rate as shown for overtime wages.

OVERTIME PAY

See (B, E, Q) on OVERTIME PAGE

Double time rate applies after 10 hours

HOLIDAY

Paid: See (1) on HOLIDAY PAGE

Overtime: See (5, 6, 11, 15, 16, 25) on HOLIDAY PAGE

REGISTERED APPRENTICES

Wage per hour:

(Counties of Orange & Putnam)

750 hour terms at the following wage rate:

	1st	2nd	3rd	4th	5th	6th	7th	8th	9th	10th
	1-	751-	1501-	2251-	3001-	3751-	4501-	5251-	6001-	6751-
	750	1500	2250	3000	3750	4500	5250	6000	6750	7500
07/01/2023	\$21.70	\$26.66	\$33.75	\$38.69	\$42.25	\$45.70	\$49.29	\$54.23	\$57.09	\$61.25
12/04/2023	\$21.96	\$26.95	\$34.10	\$39.08	\$42.68	\$46.16	\$49.79	\$54.77	\$57.66	\$61.90

Supplemental Benefits per hour:

(Counties of Orange & Putnam)

	1st	2nd	3rd	4th	5th	6th	7th	8th	9th	10th
07/01/2023	\$12.55*	\$12.55*	\$15.36*	\$15.36*	\$16.36*	\$17.86*	\$18.86*	\$18.86*	\$16.86*	\$22.11*
	+\$0.73	+\$0.78	+\$0.88	+\$0.88	+\$1.37	+\$1.42	+\$1.83	+\$1.88	+\$6.03	+\$6.61
12/04/2023	\$12.55*	\$12.55*	\$15.36*	\$15.36*	\$16.36*	\$17.86*	\$18.86*	\$18.86*	\$16.86*	\$22.11*
	+\$0.73	+\$0.78	+\$0.89	+\$0.94	+\$1.38	+\$1.43	+\$1.84	+\$1.89	+\$6.04	+\$6.62

Wages per hour:

(Counties of Dutchess, Sullivan, Ulster)

750 hour terms at the following wage rate:

	1st	2nd	3rd	4th	5th	6th	7th	8th	9th	10th
	1-	751-	1501-	2251-	3001-	3751-	4501-	5251-	6001-	6751-
	750	1500	2250	3000	3750	4500	5250	6000	6750	7500

07/01/2023	\$19.83	\$23.92	\$25.89	\$29.98	\$32.74	\$36.32	\$39.61	\$42.71	\$44.31	\$47.73
------------	---------	---------	---------	---------	---------	---------	---------	---------	---------	---------

Supplemental Benefits per hour:
 (Counties of Dutchess, Sullivan, Ulster)

	1st	2nd	3rd	4th	5th	6th	7th	8th	9th	10th
07/01/2023	\$12.55*	\$12.55*	\$14.66*	\$14.66*	\$15.60*	\$16.16*	\$16.66*	\$17.66*	\$15.66*	\$20.41*
	+\$0.65	+\$0.69	+\$0.74	+\$0.78	+\$1.15	+\$1.19	+\$1.53	+\$1.57	+\$6.09	+\$6.18

* This portion of benefits subject to same premium rate as shown for overtime wages.

9-7/52B

Mason - Building **04/01/2024**

JOB DESCRIPTION Mason - Building **DISTRICT 9**

ENTIRE COUNTIES
 Dutchess, Orange, Putnam, Sullivan, Ulster

WAGES
 Per hour: 07/01/2023 12/04/2023 06/03/2024

Building Additional

Tile, Marble, &
 Terrazzo Finisher \$ 47.06 \$ 47.51 \$ 0.54

SUPPLEMENTAL BENEFITS

Journeyworker:
 Per Hour \$ 20.16* \$ 20.26*
+ \$7.55 + \$7.55

*This portion of benefits subject to same premium rate as shown for overtime wages

OVERTIME PAY
 See (A, *E, Q) on OVERTIME PAGE
 Double time rate applies after 10 hours on Saturdays.

HOLIDAY
 Paid: See (1) on HOLIDAY PAGE
 Overtime: See (5, 6, 11, 15, 16, 25) on HOLIDAY PAGE

9-7/88B-tf

Mason - Heavy&Highway **04/01/2024**

JOB DESCRIPTION Mason - Heavy&Highway **DISTRICT 11**

ENTIRE COUNTIES
 Dutchess, Sullivan, Ulster

PARTIAL COUNTIES
 Orange: Entire county except the Township of Tuxedo.

WAGES
 Per hour: 07/01/2023

Bricklayer	\$ 45.50
Cement Mason	45.50
Marble/Stone Mason	45.50
Plasterer	45.50
Pointer/Caulker	45.50

Additional \$1.00 per hour for power saw work
 Additional \$0.50 per hour for swing scaffold or staging work

SHIFT WORK: When shift work or an irregular workday is mandated or required by state, federal, county, local or other governmental contracts, the following rates apply:

Irregular workday requires 15% premium
Second shift an additional 15% of wage plus benefits to be paid
Third shift an additional 25% of wage plus benefits to be paid

SUPPLEMENTAL BENEFITS

Per hour:
Journeyman \$ 37.39

OVERTIME PAY

Cement Mason See (B, E, Q, W)
All Others See (B, E, Q)

HOLIDAY

Paid: See (5, 6, 16, 25) on HOLIDAY PAGE
Overtime: See (5, 6, 16, 25) on HOLIDAY PAGE

- Whenever any of the above holidays fall on Sunday, they will be observed on Monday. Whenever any of the above holidays fall on Saturday, they will be observed on Friday.
- Supplemental Benefits are not paid for paid Holiday
- If Holiday is worked, Supplemental Benefits are paid for hours worked.
- Whenever an Employee works within three (3) calendar days before a holiday, the Employee shall be paid for the Holiday.

REGISTERED APPRENTICES

Wages per hour:

750 hour terms at the following percentage of Journeyman's wage

1st	2nd	3rd	4th	5th	6th	7th	8th
50%	55%	60%	65%	70%	75%	80%	85%

Supplemental Benefits per hour

750 hour terms at the following percentage of journeyman supplements

1st	2nd	3rd	4th	5th	6th	7th	8th
50%	55%	60%	65%	70%	75%	80%	85%

Apprentices indentured before June 1st, 2011 receive full journeyman benefits

11-5du-H/H

Operating Engineer - Building

04/01/2024

JOB DESCRIPTION Operating Engineer - Building

DISTRICT 9

ENTIRE COUNTIES

Bronx, Kings, New York, Putnam, Queens, Richmond, Westchester

PARTIAL COUNTIES

Dutchess: that part of Dutchess County lying south of the North City Line of the City of Poughkeepsie.

WAGES

NOTE: Construction surveying

Party Chief--One who directs a survey party

Instrument Man--One who runs the instrument and assists Party Chief.

Rodman--One who holds the rod and assists the Survey Crew

Wages:(Per Hour) 07/01/2023

Building Construction:

Party Chief	\$ 77.39
Instrument Man	61.25
Rodman	41.39

Steel Erection:

Party Chief	80.16
Instrument Man	63.60
Rodman	44.23

Heavy Construction-NYC counties only:
(Foundation, Excavation.)

Party Chief	85.74
Instrument man	64.40
Rodman	54.90

SUPPLEMENTAL BENEFITS

Per Hour:	07/01/2023
Building Construction	\$ 28.04* +\$ 7.65
Steel Erection	28.64* +\$ 7.65
Heavy Construction	28.85* +\$ 7.64

* This portion subject to same premium as wages

Non-Worked Holiday Supplemental Benefit:
21.19

OVERTIME PAY

See (A, B, E, Q) on OVERTIME PAGE
Code "A" applies to Building Construction and has double the rate after 7 hours on Saturdays.
Code "B" applies to Heavy Construction and Steel Erection and had double the rate after 8 hours on Saturdays.

HOLIDAY

Paid: See (5, 6, 9, 11, 15, 16, 25) on HOLIDAY PAGE
Overtime: See (5, 6, 9, 11, 15, 16, 25) on HOLIDAY PAGE

9-15Db

Operating Engineer - Building **04/01/2024**

JOB DESCRIPTION Operating Engineer - Building **DISTRICT 8**

ENTIRE COUNTIES
Putnam, Westchester

PARTIAL COUNTIES
Dutchess: All the counties of Westchester and Putnam and the southern part of Dutchess County defined by the northern boundary line of the City of Poughkeepsie, then due east to Route 115, then north along Route 115 to Bedell Road, then east along Bedell Road to Van Wagner Road, then north along Van Wagner Road to Bower Road, then east along Bower Road to Route 44 and along Route 44 east to Route 343, then along Route 343 east to the northern boundary of Town of Dover Plains and east along the northern boundary of Town of Dover Plains to the border line of the State of Connecticut and bordered on the west by the middle of the Hudson River.

WAGES

GROUP I:
Cranes (All Types up to 49 tons), Boom Trucks, Cherry Pickers (All Types), Clamshell Crane, Derrick (Stone and Steel), Dragline, Franki Pile Rig or similar, High Lift (Lull or similar) with crane attachment and winch used for hoisting or lifting, Hydraulic Cranes, Pile Drivers, Potain and similar.

Cranes (All types 50-99 tons), Drill Rig Casa Grande (CAT or similar), Franki Pile Rig or similar, Hydraulic Cranes (All types including Crawler Cranes- No specific boom length).

Cranes (All types 100 tons and over), All Tower Cranes, All Climbing Cranes irrespective of manufacturer and regardless of how the same is rigged, Franki Pile Rig or similar, Conventional Cranes (All types including Crawler Cranes-No specific boom length), Hydraulic Cranes.

GROUP I-A: Barber Green Loader-Euclid Loader, Bulldozer, Carrier-Trailer Horse, Concrete Cleaning Decontamination Machine Operator, Concrete-Portable Hoist, Conway or Similar Mucking Machines, Elevator & Cage, Excavators all types, Front End Loaders, Gradall, Shovel, Backhoe, etc.(Crawler or Truck), Heavy Equipment Robotics Operator/Mechanic, Hoist Engineer-Material, Hoist Portable Mobile Unit, Hoist(Single, Double or Triple Drum), Horizontal Directional Drill Locator, Horizontal Directional Drill Operator and Jersey Spreader, Letourneau or Tournapull(Scrapers over 20 yards Struck), Lift Slab Console, etc., Lull HiLift or Similar, Master Environmental Maintenance Mechanics, Mucking Machines Operator/Mechanic or Similar Type, Overhead Crane, Pavement Breaker(Air Ram), Paver(Concrete), Post Hole Digger, Power House Plant, Road Boring Machine, Road Mix Machine, Ross Carrier and Similar Machines, Rubber tire double end backhoes and similar machines, Scoopmobile Tractor-Shovel Over 1.5 yards, Shovel (Tunnels), Spreader (Asphalt) Telephie(Cableway), Tractor Type Demolition Equipment, Trenching Machines-Vermeer Concrete Saw Trencher and Similar, Ultra High Pressure Waterjet Cutting Tool System, Vacuum Blasting Machine operator/mechanic, Winch Truck A Frame.

GROUP I-B: Compressor (Steel Erection), Mechanic (Outside All Types), Negative Air Machine (Asbestos Removal), Push Button (Buzz Box) Elevator.

GROUP II: Compactor Self-Propelled, Concrete Pump, Crane Operator in Training (Over 100 Tons), Grader, Machines Pulling Sheep's Foot Roller, Roller (4 ton and over), Scrapers (20 yards Struck and Under), Vibratory Rollers, Welder.

GROUP III-A: Asphalt Plant, Concrete Mixing Plants, Forklift (All power sources), Joy Drill or similar, Tractor Drilling Machine, Loader (1 1/2 yards and under), Portable Asphalt Plant, Portable Batch Plant, Portable Crusher, Skid Steer (Bobcat or similar), Stone Crusher, Well Drilling Machine, Well Point System.

GROUP III-B: Compressor Over 125 cu. Feet, Conveyor Belt Machine regardless of size, Compressor Plant, Ladder Hoist, Stud Machine.

GROUP IV-A: Batch Plant, Concrete Breaker, Concrete Spreader, Curb Cutter Machine, Finishing Machine-Concrete, Fine Grading Machine, Hepa Vac Clean Air Machine, Material Hopper(sand, stone, cement), Mulching Grass Spreader, Pump Gypsum etc, Pump-Plaster-Grout-Fireproofing. Roller(Under 4 Ton),Spreading and Fine Grading Machine, Steel Cutting Machine, Siphon Pump, Tar Joint Machine, Television Cameras for Water, Sewer, Gas etc. Turbo Jet Burner or Similar Equipment, Vibrator (1 to 5).

GROUP IV-B: Compressor (all types), Heater (All Types), Fire Watchman, Lighting Unit (Portable & Generator) Pump, Pump Station(Water, Sewer, Portable, Temporary), Welding Machine (Steel Erection & Excavation).

GROUP V: Mechanics Helper, Motorized Roller (walk behind), Stock Attendant, Welder's Helper, Maintenance Engineer Crane(75 ton and over).

Group VI-A: Welder Certified

GROUP VI-B: Utility Man, Warehouse Man.

WAGES: (per hour)

	07/01/2023	03/04/2024
GROUP I		
Cranes- up to 49 tons	\$ 66.23	\$ 67.43
Cranes- 50 tons to 99 tons	68.53	69.77
Cranes- 100 tons and over	78.21	79.64
GROUP I-A	58.01	59.04
GROUP I-B	53.48	54.41
GROUP II	55.98	56.97
GROUP III-A	53.94	54.88
GROUP III-B	51.35	52.25
GROUP IV-A	53.40	54.33
GROUP IV-B	45.17	45.94
GROUP V	48.69	49.53
Group VI-A	56.96	57.96
GROUP VI-B		
Utility Man	46.21	47.00
Warehouse Man	48.52	49.26

An additional 20% to wage when required to wear protective equipment on hazardous/toxic waste projects.
 Engineers operating cranes with booms 100 feet but less than 149 feet in length will be paid an additional \$2.00 per hour.
 Engineers operating cranes with booms 149 feet or over in length will be paid an additional \$3.00 per hour.
 Loader operators over 5 cubic yard capacity additional .50 per hour.
 Shovel operators over 4 cubic yard capacity additional \$1.00 per hour.

SUPPLEMENTAL BENEFITS

Per hour:

Journeyworker	\$ 31.57	\$ 32.32
---------------	----------	----------

OVERTIME PAY

See (B, E, Q, V) on OVERTIME PAGE

HOLIDAY

Paid: See (5, 6, 8, 15, 25, 26) on HOLIDAY PAGE
 Overtime: See (5, 6, 8, 15, 25, 26) on HOLIDAY PAGE

8-137B

Operating Engineer - Building

04/01/2024

JOB DESCRIPTION Operating Engineer - Building

DISTRICT 1

ENTIRE COUNTIES

Albany, Clinton, Columbia, Essex, Franklin, Fulton, Greene, Hamilton, Herkimer, Montgomery, Otsego, Rensselaer, Saratoga, Schenectady, Schoharie, Warren, Washington

PARTIAL COUNTIES

Dutchess: Defined as north of the northern boundary line of City of Poughkeepsie then due east to Route 115 to Bedell Road then east along Bedell Road to VanWagner Road then north along VanWagner Road to Bower Road then east along Bower Road to Rte. 44 east to Route 343 then along Route 343 east to the northern boundary of Town of Dover Plains and east along the northern boundary of Town of Dover Plains to Connecticut.

WAGES

CLASS A1*: Cranes, tower cranes, hydraulic cranes, locomotive crane, piledriver, cableway, derricks, whirlies, dragline, boom trucks (over 5 tons).

CLASS A:

Shovel, Excavators 18,001 lbs. and above(including rubber tire full swing), Gradalls, power road grader, all CMI equipment, front-end rubber tire loader, tractor-mounted drill (quarry master), mucking machine, concrete central mix plant, concrete pump, belcrete system, automated asphalt concrete plant, and tractor road paver, boom trucks 5 tons and under, maintenance engineer, self-contained crawler drill-hydraulic rock drill.

CLASS B:

Excavators 18,000 lbs. and under, Backhoes (rubber tired backhoe/loader combination), bulldozer, pushcat, tractor, traxcavator, scraper, LeTourneau grader, form fine grader, self-propelled soil compactor (fill roller), asphalt roller, blacktop spreader, power brooms, sweepers, trenching machine, Barber Green loader, side booms, hydro hammer, concrete spreader, concrete finishing machine, one drum hoist, power hoisting (single drum), hoist two drum or more, three drum engine, power hoisting (two drum and over), two drum and swinging engine, three drum swinging engine, hod hoist, A-L frame winches, core and well drillers (one drum), post hole digger, model CHB Vibro-Tamp or similar machine, batch bin and plant operator, dinky locomotive, skid steer loader, track excavator 5/8 cubic yard or smaller, front end rubber tired loader under four cubic yards, vacuum machine (mounted or towed).

CLASS C:

Fork lift, high lift, all terrain fork lift: or similar, oiler, fireman and heavy-duty greaser, boilers and steam generators, pump, vibrator, motor mixer, air compressor, dust collector, welding machine, well point, mechanical heater, generators, temporary light plants, electric submersible pumps 4" and over, murphy type diesel generator, conveyor, elevators, concrete mixer, beltcrete power pack (belcrete system), seeding, and mulching machines, pumps, rotating telehandler (that does not require NYS crane license).

*** In the event that equipment listed above is operated by robotic control, the classification covering the operation will be the same as if manually operated.

WAGES per hour

	07/01/2023	07/01/2024
Class A1*	\$ 50.93	\$ 53.11
Class A	50.44	52.62
Class B	49.42	51.60
Class C	46.52	48.70

(*) TONNAGE RATING PREMIUMS:

Note: Additional value subject to same premiums as shown for OT

All cranes 1000 tons and over, A1 rate plus \$7.00

All cranes 800-999 tons, A1 rate plus \$6.00

All cranes 600-799 tons, A1 rate plus \$5.00

All cranes 400-599 tons, A1 rate plus \$4.00

All cranes 200-399 tons, A1 rate plus \$3.00

All cranes 111-199 tons, A1 rate plus \$2.25

All cranes 110 tons and under, A1 rate only

Additional \$0.50 per hr on A1 rate for Tower Cranes.

Additional \$2.50 per hr over B rate for Nuclear Leader work.

Additional \$2.50 per hour if work requires Personal Protective Equipment for hazardous waste site activities with a level C or over rating.

NOTE - The "Employer Registration" (30.1) use of a '4 Day/10 Hour Work schedules' will no longer be accepted or processed. All registered projects prior to June 30, 2023 will expire within the granted time frame.

For Pre-Registered Projects Four (4), Ten (10) hour days may be worked at straight time during a week, Monday thru Thursday. Friday may be used as a make-up day. Tuesday thru Friday may be worked with no make-up day. For further clarification contact your local Bureau Office.

SUPPLEMENTAL BENEFITS

Per hour

	07/01/2023	07/01/2024
Journeyman	\$ 31.30	\$32.40

OVERTIME PAY

See (B, E, Q) on OVERTIME PAGE

HOLIDAY

Paid: See (1) on HOLIDAY PAGE

Overtime: See (5, 6) on HOLIDAY PAGE

NOTE: All hours worked on designated holidays shall be paid a double the hourly rate of pay plus 8 hours of straight time.

NOTE: If a holiday falls on Sunday, it will be celebrated on Monday. If the holiday falls on Saturday, it will be celebrated on Friday.

REGISTERED APPRENTICES

Wages per hour

1000 hours terms at the following percentage of Journeyperson's wage Class B

1st	2nd	3rd	4th
60%	70%	80%	90%

Supplemental Benefits per hour worked

	07/01/2023	07/01/2024
All terms	\$ 26.60	\$27.70

1-158 Alb

Operating Engineer - Heavy&Highway

04/01/2024

JOB DESCRIPTION Operating Engineer - Heavy&Highway

DISTRICT 8

ENTIRE COUNTIES

Putnam, Westchester

PARTIAL COUNTIES

Dutchess: All the counties of Westchester and Putnam and the southern part of Dutchess County defined by the northern boundary line of the City of Poughkeepsie, then due east to Route 115, then north along Route 115 to Bedell Road, then east along Bedell Road to Van Wagner Road, then north along Van Wagner Road to Bower Road, then east along Bower Road to Route 44 and along Route 44 east to Route 343, then along Route 343 east to the northern boundary of Town of Dover Plains and east along the northern boundary of Town of Dover Plains to the border line of the State of Connecticut and bordered on the west by the middle of the Hudson River.

WAGES

GROUP I: Boom Truck, Cherry Picker, Clamshell, Crane, (Crawler, Truck), Dragline, Drill Rig (Casa Grande, Cat, or Similar), Floating Crane (Crane on Barges) under 100 tons, Gin Pole, Hoist Engineer-Concrete (Crane-Derrick-Mine Hoist), Knuckle Boom Crane, Rough Terrain Crane.

GROUP I-A: Auger (Truck or Truck Mounted), Boat Captain, Bulldozer-All Sizes, Central Mix Plant Operator, Chipper (all types), Close Circuit T.V., Combination Loader/Backhoe, Compactor with Blade, Concrete Finishing Machine, Gradall, Grader (Motor Grader), Elevator & Cage (Materials or Passenger), Excavator (and all attachments), Front End Loaders (1 1/2 yards and over), High Lift Lull and similar, Hoist (Single, Double, Triple Drum), Hoist Portable Mobile Unit, Hoist Engineer (Material), Jack and Bore Machine, Log Skidders, Mill Machines, Mucking Machines, Overhead Crane, Paver (concrete), Post Pounder (of any type), Push Cats, Road Reclaimer, Robot Hammer (Brokk or similar), Robotic Equipment (Scope of Engineer Schedule), Ross Carrier and similar, Scrapers (20 yard struck and over), Side Boom, Slip Form Machine, Spreader (Asphalt), Trenching Machines (Telephies-Vermeer Concrete Saw), Tractor Type Demolition Equipment, Vacuum Truck. Vibratory Roller(Riding) or Roller used in mainline paving operations.

GROUP I-B: Asphalt Mobile Conveyor/Transfer Machine, Road Paver (Asphalt).

GROUP II-A: Ballast Regulators, Compactor Self Propelled, Fusion Machine, Rail Anchor Machines, Roller (4 ton and over), Scrapers (20 yard struck and under).

GROUP II-B: Mechanic (Outside) All Types, Shop Mechanic.

GROUP III: Air Tractor Drill, Asphalt Plant, Batch Plant, Boiler (High Pressure), Concrete Breaker (Track or Rubber Tire), Concrete Pump, Concrete Spreader, Excavator Drill, Farm Tractor, Forklift (all types), Gas Tapping (Live), Hydroseeder, Loader (1 1/2 yards and under), Locomotive (all sizes), Machine Pulling Sheeps Foot Roller, Portable Asphalt Plant, Portable Batch Plant, Portable Crusher (Apprentice), Powerhouse Plant, Roller (under 4 ton), Sheer Excavator, Skid Steer/Bobcat, Stone Crusher, Sweeper (with seat), Well Drilling Machine.

GROUP IV: Service Person (Grease Truck), Deckhand.

GROUP IV-B: Conveyor Belt Machine (Truck Mounted), Heater (all types), Lighting Unit (Portable), Maintenance Engineer (For Crane Only), Mechanics Helper, Pump (Fireproofing), Pumps-Pump Station/Water/Sewer/Gypsum/Plaster, etc., Pump Truck (Sewer Jet or Similar), Welders Helper, Welding Machine (Steel Erection), Well Point System.

GROUP V: All Tower Cranes-All Climbing Cranes and all cranes of 100-ton capacity or greater (3900 Manitowac or similar) irrespective of manufacturer and regardless of how the same is rigged, Hoist Engineer (Steel), Engineer-Pile Driver, Jersey Spreader, Pavement Breaker/Post Hole Digger.

WAGES: Per hour:	07/01/2023	03/04/2024
Group I	\$ 67.27	\$ 68.63
Group I-A	59.26	60.42

Group I-B	62.46	63.70
Group II-A	56.74	57.84
Group II-B	58.52	59.67
Group III	55.74	56.81
Group IV	50.63	51.57
Group IV-B	43.43	44.19
Group V		
Engineer All Tower, Climbing and Cranes of 100 Tons	76.24	77.82
Hoist Engineer(Steel)	69.01	70.41
Engineer(Pile Driver)	73.61	75.13
Jersey Spreader, Pavement Breaker (Air Ram)Post Hole Digger	58.06	59.19

SHIFT DIFFERENTIAL:

A 15% premium on all hours paid, including overtime hours for 2nd, 3rd shifts
 on all government mandated off-shift work

Engineers operating cranes with booms 100 feet but less than 149 feet in length will be paid an additional \$2.00 per hour over the rate listed in the Wage Schedule. Engineers operating cranes with booms 149 feet or over in length will be paid an additional \$3.00 per hour over the rate listed in the Wage Schedule. Loader and Excavator Operators: over 5 cubic yards capacity \$0.50 per hour over the rate listed in the Wage Schedule. Shovel Operators: over 4 cubic yards capacity \$1.00 per hour over the rate listed in the Wage Schedule.

NOTE - The "Employer Registration" (30.1) use of a '4 Day/10 Hour Work schedules' will no longer be accepted or processed. All registered projects prior to June 30,2023 will expire within the granted time frame.

For Pre-Registered Projects Four (4), Ten (10) hour days may be worked at straight time during a week, Monday thru Thursday. Friday may be used as a make-up day. Tuesday thru Friday may be worked with no make-up day. For further clarification contact your local Bureau Office.

SUPPLEMENTAL BENEFITS

Per hour:

Journeyworker:	\$ 33.75 up to 40 Hours	\$ 34.85 up to 40 hours
	After 40 hours \$ 24.50* PLUS \$ 1.25 on all hours worked	After 40 hours \$ 25.55* PLUS \$ 1.25 on all hours worked

*This amount is subject to premium

OVERTIME PAY

See (B, E, P, *R, **U) on OVERTIME PAGE

HOLIDAY

Paid:..... See (5, 6, 8, 15, 25, 26) on HOLIDAY PAGE

Overtime..... See (5, 6, 8, 15, 25, 26) on OVERTIME PAGE

* For Holiday codes 8,15,25,26 code R applies

** For Holiday Codes 5 & 6 code U applies

Note: If employees are required to work on Easter Sunday they shall be paid at the rate of triple time.

REGISTERED APPRENTICES

(1)year terms at the following rate.

1st term	\$ 29.63	\$ 30.21
2nd term	35.56	36.25
3rd term	41.48	42.30
4th term	47.41	48.34
Supplemental Benefits per hour:		
	25.70	26.85

8-137HH

ENTIRE COUNTIES

Albany, Broome, Chenango, Clinton, Columbia, Essex, Franklin, Fulton, Greene, Hamilton, Herkimer, Montgomery, Otsego, Rensselaer, Saratoga, Schoenectady, Schoharie, Tioga, Warren, Washington

PARTIAL COUNTIES

Dutchess: Defined as north of the northern boundary line of City of Poughkeepsie then due east to Route 115 to Bedell Road then east along Bedell Road to VanWagner Road then north along VanWagner Road to Bower Road then east along Bower Road to Rte. 44 east to Route 343 then along Route 343 east to the northern boundary of Town of Dover Plains and east along the northern boundary of Town of Dover Plains to Connecticut.

WAGES

CLASSIFICATION A1*: All Cranes

CLASSIFICATION A:

Asphalt Curb Machine (Self Propelled, Slipform), Asphalt Paver, Automated Concrete Spreader (CMI Type), Automatic Fine Grader, Backhoe (Except Tractor Mounted, Rubber Tired), Backhoe Excavator Full Swing (CAT 212 or similar type), Back Filling Machine, Belt Placer (CMI Type), Blacktop Plant (Automated), Blacktop Roller, Boom truck, GPS operated Bull Dozer, Cableway, Caisson Auger, Central Mix Concrete Plant (Automated), Concrete Curb Machine (Self Propelled, Slipform), Concrete Pump, Crane, Cherry Picker, Derricks (steel erection), Dragline, Overhead Crane (Gantry or Straddle type), Pile Driver, Truck Crane, Directional Drilling Machine, Dredge, Dual Drum Paver, Excavator (All PurposeHydraulically Operated) (Gradall or Similar), Front End Loader (4 cu. yd. and Over), Head Tower (Sauerman or Equal), Hoist (Two or Three Drum), Holland Loader, Maintenance Engineer, Mine Hoist, Mucking Machine or Mole, Pavement Breaker(SP) Wertgen; PB-4 and similar type, Power Grader, Profiler (over 105 H.P.), Quad 9, Quarry Master (or equivalent), Rotating Telehandler, Scraper (Including Challenger Type), Shovel, Side Boom, Slip Form Paver (If a second man is needed, he shall be an Oiler), Tractor Drawn BeltType Loader, Truck or Trailer Mounted Log Chipper (Self Feeder), Tug Operator (Manned Rented Equipment Excluded), Tunnel Shovel

CLASSIFICATION B:

Backhoe (Tractor Mounted, Rubber Tired), Bituminous Recycler Machine, Bituminous Spreader and Mixer, Blacktop Plant (NonAutomated), Blast or Rotary Drill (Truck or Tractor Mounted), Brokk, Boring Machine, Cage Hoist, Central Mix Plant [(NonAutomated) and All Concrete Batching Plants], Concrete Paver (Over 16S), Crawler Drill (Self-contained), Crusher, Diesel Power Unit, Drill Rigs, Tractor Mounted, Front End Loader (Under 4 cu. yd.), Greaseman/Lubrication Engineer, HiPressure Boiler (15 lbs. and over), Hoist (One Drum), Hydro-Axe, Kolman Plant Loader and Similar Type Loaders (If Employer requires another man to clean the screen or to maintain the equipment, he shall be an Oiler), L.C.M. Work Boat Operator, Locomotive, Material handling knuckle boom, Mini Excavator (under 18,000 lbs.), Mixer (for stabilized base self-propelled), Monorail Machine, Plant Engineer, Prentice Loader, Profiler (105 H.P. and under), Pug Mill, Pump Crete, Ready Mix Concrete Plant, Refrigeration Equipment (for soil stabilization), Road Widener, Roller (all above subgrade), Sea Mule, Self-contained Ride-on Rock Drill(Excluding Air-Track Type Drill), Skidder, Tractor with Dozer and/or Pusher, Trencher, Tugger Hoist, Vacuum machine (mounted or towed), Vermeer saw (ride on, any size or type), Welder, Winch, Winch Cat

CLASSIFICATION C:

A Frame Winch Hoist on Truck, Articulated Heavy Hauler, Aggregate Plant, Asphalt or Concrete Grooving Machine (ride on), Ballast Regulator(Ride-on), Boiler (used in conjunction with production), Bituminous Heater (self-propelled), Boat (powered), Cement and Bin Operator, Concrete Pavement Spreader and Finisher Concrete Paver or Mixer (16' and under), Concrete Saw (self-propelled), Conveyor, Deck Hand, Directional Drill Machine Locator, Drill (Core and Well), Farm Tractor with accessories, Fine Grade Machine, Fireman, Fork Lift, Form Tamper, Grout Pump, Gunit Machine, Hammers (Hydraulic self-propelled), Hydra-Spiker (ride-on), Hydraulic Pump (jacking system), Hydro-Blaster (Water), Mulching Machine, Oiler, Parapet Concrete or Pavement Grinder, Post Hole Digger and Post Driver, Power Broom (towed), Power Heaterman, Power Sweeper, Revinus Widener, Roller (Grade and Fill), Scarifier (ride-on), Shell Winder, Skid steer loader (Bobcat or similar; including all attachments), Span-Saw (ride-on), Steam Cleaner, Tamper (ride-on), Tie Extractor (ride-on), Tie Handler (ride-on), Tie Inserter (ride-on), Tie Spacer (ride-on), Tire Repair, Track Liner (ride-on), Tractor, Tractor (with towed accessories), Vibratory Compactor, Vibro Tamp, Well Point, and the following hands-off equipment: Compressors, Dust Collectors, Generators, Pumps, Welding Machines, Light Plants and Heaters

- Note for all above classifications of Operating Engineer - In the event that equipment listed above is operated by robotic control, the classification covering the operation will be the same as if manually operated.

WAGES per hour

	07/01/2023	07/01/2024
Class A1*	\$55.63	57.90
Class A	52.63	54.90
Class B	51.72	53.99
Class C	49.15	51.42

(*) TONNAGE RATING PREMIUMS:

- Cranes over 1000 tons, A1 rate plus \$7.00
- Cranes from 800-999 tons, A1 rate plus \$6.00
- Cranes from 600-799 tons, A1 rate plus \$5.00
- Cranes from 400-599 tons, A1 rate plus \$4.00
- Cranes from 200-399 tons, A1 rate plus \$3.00
- Cranes from 111-199 tons, A1 rate plus \$2.00
- Cranes from 65-110 tons, A1 rate plus \$1.50

Cranes from 0-64 Tons, A1 rate only
 NOTE: Additional value subject to same premiums as shown for OT

- Tower Cranes, A1 rate plus \$3.00
 - Cranes in Luffer Configuration, A1 rate plus \$5.00
 - Cranes with external ballast (tray or wagon), A1 rate plus \$5.00
- NOTE: Additional value subject to same premiums as shown for OT

Additional \$2.50 per hour for All Employees who work a single irregular work shift, of at least 5 consecutive days, starting from 5:00 PM to 1:00 AM that is mandated by the Contracting Agency.

Additional \$2.50 per hr. for hazardous waste removal work on State and/or Federally designated waste site which require employees to wear Level C or above forms of personal protection.

NOTE - The "Employer Registration" (30.1) use of a '4 Day/10 Hour Work schedules' will no longer be accepted or processed. All registered projects prior to June 30, 2023 will expire within the granted time frame.

For Pre-Registered Projects Four (4), Ten (10) hour days may be worked at straight time during a week, Monday thru Thursday. Friday may be used as a make-up day. Tuesday thru Friday may be worked with no make-up day. For further clarification contact your local Bureau Office.

SUPPLEMENTAL BENEFITS

Per hour	07/01/2023	07/01/2024
Journeyman	\$ 31.50	\$ 32.60

OVERTIME PAY
 See (B, E, Q) on OVERTIME PAGE

HOLIDAY
 Paid: See (5, 6) on HOLIDAY PAGE
 Overtime: See (5, 6) on HOLIDAY PAGE

Note: If the holiday falls on Sunday, it will be observed on Monday. If the observed Monday Holiday is worked, pay shall be double time plus Holiday pay for time worked. If the Holiday falls on a Saturday and is worked pay shall be double time plus Holiday pay for time worked. If the Holiday falls on a Saturday employer can choose to observe the paid holiday Saturday or give Friday off with holiday pay.

REGISTERED APPRENTICES

Wages per hour
 1000 hours terms at the following percentage of Journeyman's wage Class B

1st	2nd	3rd	4th
60%	70%	80%	90%

Supplemental Benefits per hour worked	07/01/2023	07/01/2024
All Terms	\$ 26.25	\$27.10

1-158H/H Alb

Operating Engineer - Heavy&Highway **04/01/2024**

JOB DESCRIPTION Operating Engineer - Heavy&Highway

DISTRICT 9

ENTIRE COUNTIES
 Putnam, Westchester

PARTIAL COUNTIES
 Dutchess: South of the North city line of Poughkeepsie

WAGES
 Party Chief - One who directs a survey party
 Instrument Man - One who runs the instrument and assists Party Chief
 Rodman - One who holds the rod and in general, assists the Survey Crew
 Categories cover GPS & Underground Surveying

Per Hour:	07/01/2023
Party Chief	\$ 81.72
Instrument Man	61.43
Rodman	52.40

SUPPLEMENTAL BENEFITS

Per Hour:	07/01/2023
All Categories Straight Time:	\$ 25.25* + \$7.64
Premium: Time & 1/2	\$ 37.88* + \$7.64
Double Time	\$ 50.50* + \$7.64
Non-Worked Holiday Supplemental Benefits:	\$ 21.19

OVERTIME PAY

See (B, *E, Q) on OVERTIME PAGE
* Doubletime paid on all hours in excess of 8 hours on Saturday

HOLIDAY

Paid: See (5, 6, 7, 11, 12) on HOLIDAY PAGE
Overtime: See (5, 6, 7, 11, 12) on HOLIDAY PAGE

9-15Dh

Operating Engineer - Heavy&Highway - Tunnel

04/01/2024

JOB DESCRIPTION Operating Engineer - Heavy&Highway - Tunnel

DISTRICT 8

ENTIRE COUNTIES

Putnam, Westchester

PARTIAL COUNTIES

Dutchess: All the counties of Westchester and Putnam and the southern part of Dutchess County defined by the northern boundary line of the City of Poughkeepsie, then due east to Route 115, then north along Route 115 to Bedell Road, then east along Bedell Road to Van Wagner Road, then north along Van Wagner Road to Bower Road, then east along Bower Road to Route 44 and along Route 44 east to Route 343, then along Route 343 east to the northern boundary of Town of Dover Plains and east along the northern boundary of Town of Dover Plains to the border line of the State of Connecticut and bordered on the west by the middle of the Hudson River.

WAGES

GROUP I: Boom Truck, Cherry Picker, Clamshell, Crane(Crawler, Truck), Dragline, Drill Rig Casa Grande(Cat or Similar), Floating Crane(Crane on Barge-Under 100 Tons), Hoist Engineer(Concrete/Crane-Derrick-Mine Hoist), Knuckle Boom Crane, Rough Terrain Crane.

GROUP I-A: Auger(Truck or Truck Mounted), Boat Captain, Bull Dozer-all sizes, Central Mix Plant Operator, Chipper-all types, Close Circuit T.V., Combination Loader/Backhoe, Compactor with Blade, Concrete Finishing Machine, Gradall, Grader(Motor Grader), Elevator & Cage(Materials or Passengers), Excavator(and all attachments), Front End Loaders(1 1/2 yards and over), High Lift Lull, Hoist(Single, Double, Triple Drum), Hoist Portable Mobile Unit, Hoist Engineer(Material), Jack and Bore Machine, Log Skidder, Milling Machine, Moveable Concrete Barrier Transfer & Transport Vehicle, Mucking Machines. Overhead Crane, Paver(Concrete), Post Pounder of any type, Push Cats, Road Reclaimer, Robot Hammer(Brokk or similar), Robotic Equipment(Scope of Engineer Schedule), Ross Carrier and similar machines, Scrapers(20 yards struck and over), Side Boom, Slip Form Machine, Spreader(Asphalt), Trenching Machines, Telephies-Vermeer Concrete Saw, Tractor type demolition equipment, Vacuum Truck, Vibratory Roller (Riding) used in mainline paving operations.

GROUP I-B: Asphalt Mobile Conveyor/Transfer Machine, Road Paver(Asphalt).

GROUP II-A: Ballast Regulators, Compactor(Self-propelled), Fusion Machine, Rail Anchor Machines, Roller(4 ton and over), Scrapers(20 yard struck and under).

GROUP II-B: Mechanic(outside)all types, Shop Mechanic.

GROUP III: Air Tractor Drill, Asphalt Plant, Batch Plant, Boiler(High Pressure), Concrete Breaker(Track or Rubber Tire), Concrete Pump, Concrete Spreader, Excavator Drill, Farm Tractor, Forklift(all types of power), Gas Tapping(Live), Hydroseeder, Loader(1 1/2 yards and under), Locomotive(all sizes), Machine Pulling Sheeps Foot Roller, Portable Asphalt Plant, Portable Batch Plant, Portable Crusher(Apprentice), Powerhouse Plant, Roller(under 4 ton), Sheer Excavator, Skidsteer/Bobcat, Stone Crusher, Sweeper(with seat), Well Drilling Machine.

GROUP IV-A: Service Person(Grease Truck), Deckhand.

GROUP IV-B: Conveyor Belt Machine(Truck Mounted), Heater(all types), Lighting Unit(Portable), Maintenance Engineer(for Crane only), Mechanics Helper, Pump(Fireproofing), Pumps-Pump Station/Water/Sewer/Gypsum/Plaster, etc., Pump Truck(Sewer Jet or similar), Welding Machine(Steel Erection), Welders Helper.

GROUP V-A: Engineer(all Tower Cranes, all Climbing Cranes & all Cranes of 100 ton capacity or greater),Hoist Engineer(Steel-Sub Structure), Engineer-Pile Driver, Jersey-Spreader, Pavement breaker, Post Hole Digger

WAGES: (per hour)

	07/01/2023	03/04/2024
GROUP I	\$ 67.27	\$ 68.63
GROUP I-A	59.26	60.42
GROUP I-B	62.46	63.70
GROUP II-A	56.74	57.84
GROUP II-B	58.52	59.67
GROUP III	55.74	56.81
GROUP IV-A	50.63	51.57
GROUP IV-B	43.43	44.19
GROUP V-A		
Engineer-Cranes	76.24	77.82
Engineer-Pile Driver	73.61	75.13
Hoist Engineer	69.01	70.41
Jersey Spreader/Post		
Hole Digger	58.06	59.19

SHIFT DIFFERENTIAL:

A 15% premium on all hours paid, including overtime hours for 2nd, 3rd shifts on all government mandated off-shift work

An additional 20% to wage when required to wear protective equipment on hazardous/toxic waste projects. Operators required to use two buckets pouring concrete on other than road pavement shall receive \$0.50 per hour over scale. Engineers operating cranes with booms 100 feet but less than 149 feet in length will be paid an additional \$2.00 per hour. Engineers operating cranes with booms 149 feet or over in length will be paid an additional \$3.00 per hour. Operators of shovels with a capacity over (4) cubic yards shall be paid an additional \$1.00 per hour. Operators of loaders with a capacity over (5) cubic yards shall be paid an additional \$0.50 per hour.

SUPPLEMENTAL BENEFITS

Per hour:

Journeyworker:

\$ 33.75 up to	\$ 34.85 up to
40 hours	40 hours
After 40 hours	After 40 hours
\$24.50 plus	\$25.55 plus
\$1.25 on all	\$1.25 on all
hours worked	hours worked

OVERTIME PAY

See (D, O, *U, V) on OVERTIME PAGE

HOLIDAY

Paid: See (5, 6, 8, 15, 25, 26) on HOLIDAY PAGE

Overtime: See (5, 6, 8, 15, 25, 26) on HOLIDAY PAGE

* Note: For Holiday codes 5 & 6, code U applies. For Holiday codes 8, 15, 25, 26, code R applies.

Note: If employees are required to work on Easter Sunday, they shall be paid at the rate of triple time.

REGISTERED APPRENTICES

(1)year terms at the following rates:

1st term	\$ 29.63	\$ 30.21
2nd term	35.56	36.25
3rd term	41.48	42.30
4th term	47.41	48.34

Supplemental Benefits per hour:

All terms	\$ 25.70	\$ 26.85
-----------	----------	----------

8-137Tun

Operating Engineer - Marine Dredging

04/01/2024

JOB DESCRIPTION Operating Engineer - Marine Dredging

DISTRICT 4

ENTIRE COUNTIES

Albany, Bronx, Cayuga, Clinton, Columbia, Dutchess, Essex, Franklin, Greene, Jefferson, Kings, Monroe, Nassau, New York, Orange, Oswego, Putnam, Queens, Rensselaer, Richmond, Rockland, St. Lawrence, Suffolk, Ulster, Washington, Wayne, Westchester

WAGES

These wages do not apply to Operating Engineers on land based construction projects. For those projects, please see the Operating Engineer Heavy/Highway Rates. The wage rates below for all equipment and operators are only for marine dredging work in navigable waters found in the counties listed above.

Per Hour:	07/01/2023	10/01/2023
CLASS A1 Deck Captain, Leverman Mechanical Dredge Operator Licensed Tug Operator 1000HP or more.	\$ 43.94	\$ 45.26
CLASS A2 Crane Operator (360 swing)	39.16	40.33
CLASS B Dozer, Front Loader Operator on Land	To conform to Operating Engineer Prevailing Wage in locality where work is being performed including benefits.	
CLASS B1 Derrick Operator (180 swing) Spider/Spill Barge Operator Operator II, Fill Placer, Engineer, Chief Mate, Electrician, Chief Welder, Maintenance Engineer Licensed Boat, Crew Boat Operator	38.00	39.14
CLASS B2 Certified Welder	35.77	36.84
CLASS C1 Drag Barge Operator, Steward, Mate, Assistant Fill Placer	34.79	35.83
CLASS C2 Boat Operator	33.67	34.68
CLASS D Shoreman, Deckhand, Oiler, Rodman, Scowman, Cook, Messman, Porter/Janitor	27.97	28.81

SUPPLEMENTAL BENEFITS

Per Hour:
 THE FOLLOWING SUPPLEMENTAL BENEFITS APPLY TO ALL CATEGORIES

All Classes A & B	\$ 11.85 plus 6% of straight time wage, Overtime hours add \$ 0.63	\$ 12.00 plus 6% of straight time wage, Overtime hours add \$ 0.63
All Class C	\$ 11.60 plus 6% of straight time wage, Overtime hours add \$ 0.50	\$ 11.75 plus 6% of straight time wage, Overtime hours add \$ 0.50
All Class D	\$ 11.35 plus 6% of straight time wage, Overtime hours add \$ 0.38	\$ 11.60 plus 6% of straight time wage, Overtime hours add \$ 0.50

OVERTIME PAY

See (B2, F, R) on OVERTIME PAGE

HOLIDAY

Paid: See (1) on HOLIDAY PAGE
Overtime: See (5, 6, 8, 15, 26) on HOLIDAY PAGE

4-25a-MarDredge

Operating Engineer - Survey Crew

04/01/2024

JOB DESCRIPTION Operating Engineer - Survey Crew

DISTRICT 12

ENTIRE COUNTIES

Albany, Allegany, Broome, Cayuga, Chemung, Chenango, Clinton, Columbia, Cortland, Essex, Franklin, Fulton, Greene, Hamilton, Herkimer, Jefferson, Lewis, Livingston, Madison, Monroe, Montgomery, Oneida, Onondaga, Ontario, Oswego, Otsego, Rensselaer, Saratoga, Schoenectady, Schoharie, Schuyler, Seneca, St. Lawrence, Steuben, Tioga, Tompkins, Warren, Washington, Wayne, Yates

PARTIAL COUNTIES

Dutchess: The northern portion of the county from the northern boundary line of the City of Poughkeepsie, north.
Genesee: Only the portion of the county that lies east of a line down the center of Route 98 to include all area that lies within the City of Batavia.

WAGES

These rates apply to Building, Tunnel and Heavy Highway.

Per hour:

SURVEY CLASSIFICATIONS:

Party Chief - One who directs a survey party.
Instrument Person - One who operates the surveying instruments.
Rod Person - One who holds the rods and assists the Instrument Person.

07/01/2023

Party Chief	\$ 48.97
Instrument Person	44.99
Rod Person	33.37

Additional \$3.00/hr. for Tunnel Work
Additional \$2.50/hr. for Hazardous Work Site

SUPPLEMENTAL BENEFITS

Per hour worked:

Journeyman	\$ 28.90
------------	----------

OVERTIME PAY

See (B, E, P, *X) on OVERTIME PAGE
*Note: \$24.60/Hr. Only for "ALL" premium hours paid when worked.

HOLIDAY

Paid: See (5, 6) on HOLIDAY PAGE
Overtime: See (5, 6) on HOLIDAY PAGE

REGISTERED APPRENTICES

WAGES: 1000 hour terms based on the Percentage of Rod Persons Wage:

07/01/2023

0-1000	60%
1001-2000	70%
2001-3000	80%

SUPPLEMENTAL BENEFIT per hour worked:

0-1000	\$ 20.68 / PHP \$17.53
1001-2000	23.70 / " 19.95
2001-3000	26.73 / " 22.43

NOTE: PHP is premium hours paid when worked.

12-158-545 D.H.H.

Operating Engineer - Survey Crew - Consulting Engineer

04/01/2024

JOB DESCRIPTION Operating Engineer - Survey Crew - Consulting Engineer

DISTRICT 12

ENTIRE COUNTIES

Albany, Allegany, Broome, Cayuga, Chemung, Chenango, Clinton, Columbia, Cortland, Essex, Franklin, Fulton, Greene, Hamilton, Herkimer, Jefferson, Lewis, Livingston, Madison, Monroe, Montgomery, Oneida, Onondaga, Ontario, Oswego, Otsego, Rensselaer, Saratoga, Schenectady, Schoharie, Schuyler, Seneca, St. Lawrence, Steuben, Tioga, Tompkins, Warren, Washington, Wayne, Yates

PARTIAL COUNTIES

Dutchess: The northern portion of the county from the northern boundary line of the City of Poughkeepsie, north.
Genesee: Only the portion of the county that lies east of a line down the center of Route 98 to include all area that lies within the City of Batavia.

WAGES

These rates apply to feasibility and preliminary design surveying, line and grade surveying for inspection or supervision of construction when performed under a Consulting Engineer Agreement.

Per hour:

SURVEY CLASSIFICATIONS:

Party Chief - One who directs a survey party.
Instrument Person - One who operates the surveying instruments.
Rod Person - One who holds the rods and assists the Instrument Person.

07/01/2023

Party Chief	\$ 48.97
Instrument Person	44.99
Rod Person	33.37

Additional \$3.00/hr. for Tunnel Work.
Additional \$2.50/hr. for EPA or DEC certified toxic or hazardous waste work.

SUPPLEMENTAL BENEFITS

Per hour worked:

Journeyman	\$ 28.90
------------	----------

OVERTIME PAY

See (B, E, Q, *X) on OVERTIME PAGE
*Note: \$24.10/Hr. Only for "ALL" premium hours paid when worked.

HOLIDAY

Paid: See (5, 6) on HOLIDAY PAGE
Overtime: See (5, 6) on HOLIDAY PAGE

REGISTERED APPRENTICES

WAGES: 1000 hour terms based on percentage of Rod Persons Wage:

07/01/2023

0-1000	60%
1001-2000	70%
2001-3000	80%

SUPPLEMENTAL BENEFIT per hour worked:

0-1000	\$ 20.68 / PHP \$17.53
1001-2000	\$ 23.70 / " 19.95
2001-3000	\$ 26.73 / " 22.43

NOTE: PHP is premium hours paid when worked.

12-158-545 DCE

Operating Engineer - Survey Crew - Consulting Engineer

04/01/2024

JOB DESCRIPTION Operating Engineer - Survey Crew - Consulting Engineer

DISTRICT 9

ENTIRE COUNTIES

Bronx, Kings, Nassau, New York, Putnam, Queens, Richmond, Suffolk, Westchester

PARTIAL COUNTIES

Dutchess: That part in Dutchess County lying South of the North City line of Poughkeepsie.

WAGES

Feasibility and preliminary design surveying, any line and grade surveying for inspection or supervision of construction.

Per hour: 07/01/2023
Survey Classifications

Party Chief	\$ 47.15
Instrument Man	39.30
Rodman	34.35

SUPPLEMENTAL BENEFITS

Per Hour:

All Crew Members: \$ 23.15

OVERTIME PAY

OVERTIME:.... See (B, E*, Q, V) ON OVERTIME PAGE.

*Double-time paid on the 9th hour on Saturday.

HOLIDAY

Paid: See (5, 6, 7, 11, 16) on HOLIDAY PAGE

Overtime: See (5, 6, 7, 11, 16) on HOLIDAY PAGE

9-15dconsult

Operating Engineer - Tunnel

04/01/2024

JOB DESCRIPTION Operating Engineer - Tunnel

DISTRICT 7

ENTIRE COUNTIES

Albany, Allegany, Broome, Cayuga, Chemung, Chenango, Clinton, Columbia, Cortland, Essex, Franklin, Fulton, Greene, Hamilton, Herkimer, Jefferson, Lewis, Livingston, Madison, Monroe, Montgomery, Oneida, Onondaga, Ontario, Oswego, Otsego, Rensselaer, Saratoga, Schoenectady, Schoharie, Schuyler, Seneca, St. Lawrence, Steuben, Tioga, Tompkins, Warren, Washington, Wayne, Yates

PARTIAL COUNTIES

Dutchess: Northern part of Dutchess, to the northern boundary line of the City of Poughkeepie, then due east to Route 115 to Bedell Road, then east along Bedell Road to VanWagner Road, then north along VanWagner Road to Bower Road, then east along Bower Road to Rte. 44 east to Rte. 343, then along Rte. 343 east to the northern boundary of the Town of Dover Plains and east along the northern boundary of the Town of Dover Plains, to the borderline of the State of Connecticut.

Genesee: Only that portion of the county that lies east of a line drawn down the center of Route 98 and the entirety of the City of Batavia.

WAGES

CLASS A: Automatic Concrete Spreader (CMI Type); Automatic Fine Grader; Backhoe (except tractor mounted, rubber tired); Belt Placer (CMI Type); Blacktop Plant (automated); Cableway; Caisson Auger; Central Mix Concrete Plant (automated); Concrete Curb Machine (self-propelled slipform); Concrete Pump (8" or over); Dredge; Dual Drum Paver; Excavator; Front End Loader (4 cu. yd & over); Gradall; Head Tower (Sauerman or Equal); Hoist (shaft); Hoist (two or three Drum); Log Chipper/Loader (self-feeder); Maintenance Engineer (shaft and tunnel); any Mechanical Shaft Drill; Mine Hoist; Mining Machine(Mole and similar types); Mucking Machine or Mole; Overhead Crane (Gantry or Straddle Type); Pile Driver; Power Grader; Remote Controlled Mole or Tunnel Machine; Scraper; Shovel; Side Boom; Slip Form Paver (If a second man is needed, they shall be an Oiler); Tripper/Maintenance Engineer (shaft & tunnel); Tractor Drawn Belt-Type Loader; Tug Operator (manned rented equipment excluded); Tunnel Shovel.

CLASS B: Automated Central Mix Concrete Plant; Backhoe (topside); Backhoe (track mounted, rubber tired); Backhoe (topside); Bituminous Spreader and Mixer, Blacktop Plant (non-automated); Blast or Rotary Drill (truck or tractor mounted); Boring Machine; Cage Hoist; Central Mix Plant(non-automated); all Concrete Batching Plants; Compressors (4 or less exceeding 2,000 c.f.m. combined capacity); Concrete Pump; Crusher; Diesel Power Unit; Drill Rigs (tractor mounted); Front End Loader (under 4 cu. yd.); Grayco Epoxy Machine; Hoist (One Drum); Hoist (2 or 3 drum topside); Knuckle Boom material handler; Kolman Plant Loader & similar type Loaders (if employer requires another person to clean the screen or to maintain the equipment, they shall be an Oiler); L.C.M. Work Boat Operator; Locomotive; Maintenance Engineer (topside); Maintenance Grease Man; Mixer (for stabilized base-self-propelled); Monorail Machine; Plant Engineer; Personnel Hoist; Pump Crete; Ready Mix Concrete Plant; Refrigeration Equipment (for soil stabilization); Road Widener; Roller (all above sub-grade); Sea Mule; Shotcrete Machine; Shovel (topside); Tractor with Dozer and/or Pusher; Trencher; Tugger Hoist; Tunnel Locomotive; Vacuum Machine (mounted or towed); Welder; Winch; Winch Cat.

CLASS C: A Frame Truck; All Terrain Telescoping Material Handler; Ballast Regulator (ride-on); Compressors (4 not to exceed 2,000 c.f.m. combined capacity; or 3 or less with more than 1200 c.f.m. but not to exceed 2,000 c.f.m.); Compressors ((any size, but subject to other provisions for compressors), Dust Collectors, Generators, Pumps, Welding Machines, Light Plants (4 or any type combination)); Concrete Pavement Spreaders and Finishers; Conveyor; Drill (core); Drill (well); Electric Pump used in conjunction with Well Point System; Farm Tractor with Accessories; Fine Grade Machine; Fork Lift; Grout Pump (over 5 cu. ft.); Gunite Machine; Hammers (hydraulic-self-propelled); Hydra-Spiker (ride-on); Hydra-Blaster (water); Hydro-Blaster; Motorized Form Carrier; Post Hole Digger and Post Driver; Power Sweeper; Roller grade & fill); Scarifer (ride-on); Span-Saw (ride-on); Submersible Electric Pump (when used in lieu of well points); Tamper (ride-on); Tie-Extractor (ride-on), Tie Handler (ride-on), Tie Inserter (ride-on), Tie Spacer (ride-on); Track Liner (ride-on); Tractor with towed accessories; Vibratory Compactor; Vibro Tamp, Well Point.

CLASS D: Aggregate Plant; Cement & Bin Operator; Compressors (3 or less not to exceed 1,200 c.f.m. combined capacity); Compressors ((any size, but subject to other provisions for compressors), Dust Collectors, Generators, Pumps, Welding Machines, Light Plants (3 or less or any type or combination)); Concrete Saw (self-propelled); Form Tamper; Greaseman; Hydraulic Pump (jacking system); Junior Engineer; Light Plants; Mulching Machine; Oiler; Parapet Concrete or Pavement Grinder; Power Broom (towed); Power Heaterman (when used for production); Revinius Widener; Shell Winder; Steam Cleaner; Tractor.

Per hour: 07/01/2023 07/01/2024 07/01/2025

CLASS A	\$ 53.52	\$ 55.91	\$ 58.44
CLASS B	52.30	54.69	57.22
CLASS C	49.51	51.90	54.43
CLASS D	46.50	48.89	51.42

Additional \$5.00 per hour for Hazardous Waste Work on a state or federally designated hazardous waste site where the Operating Engineer is in direct contact with hazardous material and when personal protective equipment is required for respiratory, skin and eye protection. Fringe benefits will be paid at the hourly wage premium.

CRANES:

Crane 1: All cranes, including self-erecting.

Crane 2: All Lattice Boom Cranes and all cranes with a manufacturer's rating of fifty (50) ton and over.

Crane 3: All hydraulic cranes and derricks with a manufacturer's rating of forty nine (49) ton and below, including boom trucks.

Crane 1	\$ 57.52	\$ 59.91	\$ 62.44
Crane 2	56.52	58.91	61.44
Crane 3	55.52	57.91	60.44

SUPPLEMENTAL BENEFITS

Per hour:

\$ 24.20	\$ 25.05	\$ 25.90
+ 9.60*	+ 9.85*	+ 10.10*

* This portion of benefits subject to same premium rate as shown for overtime wages.

OVERTIME PAY

See (B, B2, E, Q, X) on OVERTIME PAGE

HOLIDAY

Paid: See (5, 6) on HOLIDAY PAGE

Overtime: See (5, 6) on HOLIDAY PAGE

If a holiday falls on Sunday, it shall be observed on Monday.

REGISTERED APPRENTICES

WAGES:(1000) hours terms at the following percentage of Journeyman's Class B wage.

1st term	60%
2nd term	65%
3rd term	70%
4th term	75%

SUPPLEMENTAL BENEFITS per hour: Same as Journeyman.

7-158-832TL.

Painter

04/01/2024

JOB DESCRIPTION Painter

DISTRICT 1

ENTIRE COUNTIES

Columbia, Dutchess, Greene, Orange, Sullivan, Ulster

WAGES

Per hour

	07/01/2023	07/01/2024
		Additional

Brush/Paper Hanger	\$ 37.97	+ \$1.93*
Dry Wall Finisher	37.97	+ \$1.93*
Lead Abatement	37.97	+ \$1.93*
Sandblaster-Painter	37.97	+ \$1.93*
Spray Rate	38.97	+ \$1.93*

(*) To be allocated at later date.

See Bridge Painting rates for the following work:

Structural Steel, all work performed on tanks, ALL BRIDGES, towers, smoke stacks, flag poles. Rate shall apply to all of said areas from the ground up.

SUPPLEMENTAL BENEFITS

Per hour

Journey person \$ 26.28

OVERTIME PAY

See (B, E, E2, Q) on OVERTIME PAGE

HOLIDAY

Paid: See (1) on HOLIDAY PAGE
 Overtime: See (5, 6) on HOLIDAY PAGE

REGISTERED APPRENTICES

Wages per hour

Six (6) month terms at the following percentage of Journey person's wage

1st	2nd	3rd	4th	5th	6th
50%	55%	65%	75%	85%	95%

Supplemental Benefits per hour worked

1st term	\$ 11.14
All others	26.28

1-155

Painter - Bridge & Structural Steel

04/01/2024

JOB DESCRIPTION Painter - Bridge & Structural Steel

DISTRICT 8

ENTIRE COUNTIES

Albany, Bronx, Clinton, Columbia, Dutchess, Essex, Franklin, Fulton, Greene, Hamilton, Kings, Montgomery, Nassau, New York, Orange, Putnam, Queens, Rensselaer, Richmond, Rockland, Saratoga, Schenectady, Schoharie, Suffolk, Sullivan, Ulster, Warren, Washington, Westchester

WAGES

Per Hour:

STEEL:

Bridge Painting:	07/01/2023	10/01/2023
	\$ 54.50	\$ 56.00
	+ 10.10*	+ 10.35*

ADDITIONAL \$6.50 per hour for POWER TOOL/SPRAY, whether straight time or overtime.

NOTE: All premium wages are to be calculated on base rate per hour only.

* For the period of May 1st to November 15th, this amount is payable up to 40 hours. For the period of Nov 16th to April 30th, this amount is payable up to 50 hours. EXCEPTION: First and last week of employment, and for the weeks of Memorial Day, Independence Day and Labor Day, where the amount is paid for the actual number of hours worked (no cap).

NOTE: Generally, for Bridge Painting Contracts, ALL WORKERS on and off the bridge (including Flagmen) are to be paid Painter's Rate; the contract must be ONLY for Bridge Painting.

SHIFT WORK:

When directly specified in public agency or authority contract documents for an employer to work a second shift and works the second shift with employees other than from the first shift, all employees who work the second shift will be paid 10% of the base wage shift differential in lieu of overtime for the first eight (8) hours worked after which the employees shall be paid at time and one half of the regular wage rate.

When a single irregular work shift is mandated in the job specifications or by the contracting agency, wages shall be paid at time and one half for single shifts between the hours of 3pm-11pm or 11pm-7am.

SUPPLEMENTAL BENEFITS

Per Hour:

Journey worker:	\$ 11.78	\$ 12.43
	+ 30.85*	+ 31.55*

* For the period of May 1st to November 15th, this amount is payable up to 40 hours. For the period of Nov 16th to April 30th, this amount is payable up to 50 hours. EXCEPTION: First and last week of employment, and for the weeks of Memorial Day, Independence Day and Labor Day, where the amount is paid for the actual number of hours worked (no cap).

OVERTIME PAY

See (B, F, R) on OVERTIME PAGE

HOLIDAY

Paid: See (1) on HOLIDAY PAGE

Overtime: See (4, 6) on HOLIDAY PAGE

REGISTERED APPRENTICES

Wage - Per hour:

Apprentices: (1) year terms.

1st year	\$ 21.80 + 4.04	\$ 22.40 + 4.14
2nd year	\$ 32.70 + 6.06	\$ 33.60 + 6.21
3rd year	\$ 43.60 + 8.08	\$ 44.80 + 8.28
Supplemental Benefits - Per hour:		
1st year	\$.90 + 12.34	\$ 1.16 + 12.62
2nd year	\$ 7.07 + 18.51	\$ 7.46 + 18.93
3rd year	\$ 9.42 + 24.68	\$ 9.94 + 25.24

NOTE: All premium wages are to be calculated on base rate per hour only.

8-DC-9/806/155-BrSS

Painter - Line Striping **04/01/2024**

JOB DESCRIPTION Painter - Line Striping

DISTRICT 8

ENTIRE COUNTIES

Albany, Clinton, Columbia, Dutchess, Essex, Franklin, Fulton, Greene, Hamilton, Montgomery, Nassau, Orange, Putnam, Rensselaer, Rockland, Saratoga, Schenectady, Schoharie, Suffolk, Sullivan, Ulster, Warren, Washington, Westchester

WAGES

Per hour:

Painter (Striping-Highway):	07/01/2023	01/01/2024	07/01/2024
Striping-Machine Operator*	\$ 31.53	\$ 31.53	\$ 34.12
Linerman Thermoplastic	38.34	38.34	41.12

Note: * Includes but is not limited to: Positioning of cones and directing of traffic using hand held devices. Excludes the Driver/Operator of equipment used in the maintenance and protection of traffic safety.

NOTE - The "Employer Registration" (30.1) use of a '4 Day/10 Hour Work schedules' will no longer be accepted or processed. All registered projects prior to June 30,2023 will expire within the granted time frame.

For Pre-Registered Projects Four (4), Ten (10) hour days may be worked at straight time during a week, Monday thru Thursday. Friday may be used as a make-up day. Tuesday thru Friday may be worked with no make-up day. For further clarification contact your local Bureau Office.

SUPPLEMENTAL BENEFITS

Per hour paid:

Journeyworker:

Striping Machine Operator:	\$ 10.03	\$ 22.24	\$ 23.65
Linerman Thermoplastic:	10.03	22.24	23.65

OVERTIME PAY

See (B, B2, E2, F, S) on OVERTIME PAGE

HOLIDAY

Paid: See (5, 20) on HOLIDAY PAGE

Overtime: See (5, 20) on HOLIDAY PAGE

REGISTERED APPRENTICES

One (1) year terms at the following wage rates:

1st Term:	\$ 15.00	\$ 15.00	\$ 15.00
2nd Term:	18.92	18.92	20.47
3rd Term:	25.22	25.22	27.30

Supplemental Benefits per hour:

1st term:	\$ 9.16	\$ 22.24	\$ 23.65
2nd Term:	10.03	22.24	23.65
3rd Term:	10.03	22.24	23.65

8-1456-LS

Painter - Metal Polisher

04/01/2024

JOB DESCRIPTION Painter - Metal Polisher

DISTRICT 8

ENTIRE COUNTIES

Albany, Allegany, Bronx, Broome, Cattaraugus, Cayuga, Chautauqua, Chemung, Chenango, Clinton, Columbia, Cortland, Delaware, Dutchess, Erie, Essex, Franklin, Fulton, Genesee, Greene, Hamilton, Herkimer, Jefferson, Kings, Lewis, Livingston, Madison, Monroe, Montgomery, Nassau, New York, Niagara, Oneida, Onondaga, Ontario, Orange, Orleans, Oswego, Otsego, Putnam, Queens, Rensselaer, Richmond, Rockland, Saratoga, Schenectady, Schoharie, Schuyler, Seneca, St. Lawrence, Steuben, Suffolk, Sullivan, Tioga, Tompkins, Ulster, Warren, Washington, Wayne, Westchester, Wyoming, Yates

WAGES

07/01/2023

Metal Polisher	\$ 38.18
Metal Polisher*	39.28
Metal Polisher**	42.18

*Note: Applies on New Construction & complete renovation

** Note: Applies when working on scaffolds over 34 feet.

SUPPLEMENTAL BENEFITS

Per Hour: 07/01/2023

Journeyworker: All classification	\$ 12.34
--------------------------------------	----------

OVERTIME PAY

See (B, E, P, T) on OVERTIME PAGE

HOLIDAY

Paid: See (5, 6, 11, 15, 16, 25, 26) on HOLIDAY PAGE
 Overtime: See (5, 6, 11, 15, 16, 25, 26) on HOLIDAY PAGE

REGISTERED APPRENTICES

Wages per hour:

One (1) year term at the following wage rates:

07/01/2023

1st year	\$ 16.00
2nd year	17.00
3rd year	18.00
1st year*	\$ 16.39
2nd year*	17.44
3rd year*	18.54
1st year**	\$ 18.50
2nd year**	19.50
3rd year**	20.50

*Note: Applies on New Construction & complete renovation

** Note: Applies when working on scaffolds over 34 feet.

Supplemental benefits:

Per hour:

1st year	\$ 8.69
2nd year	8.69
3rd year	8.69

8-8A/28A-MP

Plumber **04/01/2024**

JOB DESCRIPTION Plumber

DISTRICT 8

ENTIRE COUNTIES

Dutchess

PARTIAL COUNTIES

Delaware: Only the Townships of Middletown and Roxbury.

Ulster: Entire county (including Walkill and Shawangunk Prisons in Town of Shawangunk) EXCEPT for remainder of Town of Shawangunk, and Towns of Plattekill, Marlboro, and Wawarsing.

WAGES

Per hour: 07/01/2023
Plumber &
Steamfitter \$ 57.08

SHIFT WORK:

When directly specified in public agency or authority contract documents, shift work outside the regular hours of work shall be comprised of eight (8) hours per shift not including Saturday, Sundays and holidays. One half (1/2) hour shall be allowed for lunch after the first four (4) hours of each shift. Wage and Fringes for shift work shall be straight time plus a shift premium of twenty-five (25%) percent. A minimum of five days Monday through Friday must be worked to establish shift work.

SUPPLEMENTAL BENEFITS

Per hour:

Journeyworker: \$ 42.38

OVERTIME PAY

See (B, E, E2, Q, V) on OVERTIME PAGE

HOLIDAY

Paid: See (1) on HOLIDAY PAGE

Overtime: See (5, 6, 8, 16, 25) on HOLIDAY PAGE

REGISTERED APPRENTICES

(1)year terms at the following rates:

07/01/2023

1st year \$ 21.80
2nd year 30.11
3rd year 34.93
4th year 41.89
5th year 48.24

Supplemental Benefits per hour:

1st year \$ 17.95
2nd year 22.96
3rd year 26.66
4th year 30.82
5th year 33.99

8-21.2-SF

Plumber - HVAC / Service **04/01/2024**

JOB DESCRIPTION Plumber - HVAC / Service

DISTRICT 8

ENTIRE COUNTIES

Dutchess, Putnam, Westchester

PARTIAL COUNTIES

Delaware: Only the townships of Middletown and Roxbury

Ulster: Entire County(including Walkill and Shawangunk Prisons) except for remainder of Town of Shawangunk and Towns of Plattekill, Marlboro, and Wawarsing.

WAGES

Per hour: 07/01/2023

HVAC Service \$ 42.68
+ \$ 4.37*

*Note: This portion of wage is not subject to overtime premium.

SUPPLEMENTAL BENEFITS

Per hour:

Journeyworker HVAC Service
\$ 28.99

OVERTIME PAY

See (B, F, R) on OVERTIME PAGE

HOLIDAY

Paid: See (5, 6, 16, 25) on HOLIDAY PAGE

Overtime: See (5, 6, 16, 25) on HOLIDAY PAGE

REGISTERED APPRENTICES

HVAC SERVICE

(1)year terms at the following wages:

1st yr.	2nd yr.	3rd yr.	4th yr.	5th yr.
\$ 19.32	\$ 22.91	\$ 28.56	\$ 35.13	\$ 38.15
+\$2.39*	+\$2.70*	+\$3.25*	+\$3.88*	+\$4.12*

*Note: This portion of wage is not subject to overtime premium.

Supplemental Benefits per hour:

Apprentices 07/01/2023

1st term	\$ 20.84
2nd term	22.28
3rd term	23.85
4th term	26.01
5th term	27.55

8-21.1&2-SF/Re/AC

Plumber - Jobbing & Alterations

04/01/2024

JOB DESCRIPTION Plumber - Jobbing & Alterations

DISTRICT 8

ENTIRE COUNTIES

Dutchess, Putnam, Westchester

PARTIAL COUNTIES

Ulster: Entire county (including Wallkill and Shawangunk Prisons in Town of Shawangunk) EXCEPT for remainder of Town of Shawangunk, and Towns of Plattekill, Marlboro, and Wawarsing.

WAGES

Per hour: 07/01/2023

Journeyworker: \$ 48.51

Repairs, replacements and alteration work is any repair or replacement of a present plumbing system that does not change existing roughing or water supply lines.

SHIFT WORK:

When directly specified in public agency or authority contract documents, shift work outside the regular hours of work shall be comprised of eight (8) hours per shift not including Saturday, Sundays and holidays. One half (1/2) hour shall be allowed for lunch after the first four (4) hours of each shift. Wage and Fringes for shift work shall be straight time plus a shift premium of twenty-five (25%) percent. A minimum of five days Monday through Friday must be worked to establish shift work.

SUPPLEMENTAL BENEFITS

Per hour:

Journeyworker
\$ 34.76

OVERTIME PAY

See (B, *E, E2, Q, V) on OVERTIME PAGE

*When used as a make-up day, hours after 8 on Saturday shall be paid at time and one half.

HOLIDAY

Paid: See (1) on HOLIDAY PAGE

Overtime: See (5, 6, 8, 16, 25) on HOLIDAY PAGE

REGISTERED APPRENTICES

(1) year terms at the following wages:

1st year	\$ 20.92
2nd year	23.24
3rd year	25.29
4th year	35.48
5th year	37.49

Supplemental Benefits per hour:

1st year	\$ 11.45
2nd year	13.46
3rd year	17.51
4th year	23.67
5th year	25.68

8-21.3-J&A

Roofer

04/01/2024

JOB DESCRIPTION Roofer

DISTRICT 9

ENTIRE COUNTIES

Bronx, Dutchess, Kings, New York, Orange, Putnam, Queens, Richmond, Rockland, Sullivan, Ulster, Westchester

WAGES

Per Hour:	07/01/2023	05/01/2024
		Additional
Roofer/Waterproofeer	\$ 46.50	\$2.50
	+ \$7.00*	

* This portion is not subjected to overtime premiums.

Note: Abatement/Removal of Asbestos containing roofs and roofing material is classified as Roofer.

SUPPLEMENTAL BENEFITS

Per Hour:	\$ 31.37
-----------	----------

OVERTIME PAY

See (B, H) on OVERTIME PAGE

Note: An observed holiday that falls on a Sunday will be observed the following Monday.

HOLIDAY

Paid:	See (1) on HOLIDAY PAGE
Overtime:	See (5, 6) on HOLIDAY PAGE

REGISTERED APPRENTICES

(1) year term apprentices indentured prior to 01/01/2023

	1st	2nd	3rd	4th
	\$ 16.28	\$ 23.25	\$ 27.90	\$ 34.88
		+ 3.50*	+ 4.20*	+ 5.26*
Supplements:				
	1st	2nd	3rd	4th
	\$ 4.03	\$ 15.85	\$ 18.95	\$ 23.61

* This portion is not subjected to overtime premiums.

(1) year term apprentices indentured after 01/01/2023

	1st	2nd	3rd	4th	5th
	\$ 17.67	\$ 20.93	\$ 23.25	\$ 27.90	\$ 34.88
		+ 3.16*	+ 3.50*	+ 4.20*	+ 5.26
Supplements:					
	1st	2nd	3rd	4th	5th
	\$ 7.61	\$ 14.29	\$ 15.85	\$ 18.95	\$ 23.61

* This portion is not subjected to overtime premiums.

9-8R

Sheetmetal Worker

04/01/2024

JOB DESCRIPTION Sheetmetal Worker

DISTRICT 8

ENTIRE COUNTIES

Dutchess, Orange, Putnam, Rockland, Sullivan, Ulster, Westchester

WAGES

	07/01/2023
SheetMetal Worker	\$ 47.00 + 3.60*

*This portion is not subject to overtime premiums.

SHIFT WORK

For all NYS D.O.T. and other Governmental mandated off-shift work:
 10% increase for additional shifts for a minimum of five (5) days

SUPPLEMENTAL BENEFITS

Journeyworker	\$ 45.62
---------------	----------

OVERTIME PAY

OVERTIME:.. See (B, E, Q,) on OVERTIME PAGE.

HOLIDAY

Paid: See (1) on HOLIDAY PAGE
 Overtime: See (5, 6, 8, 15, 16, 23) on HOLIDAY PAGE

REGISTERED APPRENTICES

1st	2nd	3rd	4th	5th	6th	7th	8th
\$ 17.50	\$ 19.67	\$ 21.87	\$ 24.05	\$ 26.24	\$ 28.44	\$ 31.10	\$ 33.75
+ 1.44*	+ 1.62*	+ 1.80*	+ 1.98*	+ 2.16*	+ 2.34*	+ 2.52*	+ 2.70*

*This portion is not subject to overtime premiums.

Supplemental Benefits per hour:

Apprentices

1st term	\$ 19.53
2nd term	21.99
3rd term	24.42
4th term	26.88
5th term	29.32
6th term	31.75
7th term	33.72
8th term	35.71

8-38

Sprinkler Fitter

04/01/2024

JOB DESCRIPTION Sprinkler Fitter

DISTRICT 1

ENTIRE COUNTIES

Dutchess, Orange, Putnam, Rockland, Sullivan, Ulster, Westchester

WAGES

Per hour 07/01/2023

Sprinkler Fitter	\$ 50.86
------------------	----------

SUPPLEMENTAL BENEFITS

Per hour

Journeyperson	\$ 30.19
---------------	----------

OVERTIME PAY

See (B, E, Q) on OVERTIME PAGE

HOLIDAY

Paid: See (1) on HOLIDAY PAGE
 Overtime: See (5, 6) on HOLIDAY PAGE

Note: When a holiday falls on Sunday, the following Monday shall be considered a holiday and all work performed on either day shall be at the double time rate. When a holiday falls on Saturday, the preceding Friday shall be considered a holiday and all work performed on either day shall be at the double time rate.

REGISTERED APPRENTICES

Wages per hour

One Half Year terms at the following wage.

1st	2nd	3rd	4th	5th	6th	7th	8th	9th	10th
\$ 24.77	\$ 27.53	\$ 30.03	\$ 32.78	\$ 35.53	\$ 38.29	\$ 41.04	\$ 43.79	\$ 46.54	\$ 49.30

Supplemental Benefits per hour

1st	2nd	3rd	4th	5th	6th	7th	8th	9th	10th
\$ 8.74	\$ 8.74	\$ 20.32	\$ 20.32	\$ 20.57	\$ 20.57	\$ 20.57	\$ 20.57	\$ 20.57	\$ 20.57 1-669.2

Teamster - Building / Heavy&Highway

04/01/2024

JOB DESCRIPTION Teamster - Building / Heavy&Highway

DISTRICT 11

ENTIRE COUNTIES

Dutchess, Orange, Rockland, Sullivan, Ulster

WAGES

GROUP 1: LeTourneau Tractors, Double Barrel Euclids, Athney Wagons and similar equipment (except when hooked to scrapers), I-Beam and Pole Trailers, Tire Trucks, Tractor and Trailers with 5 axles and over, Articulated Back Dumps and Road Oil Distributors, Articulated Water Trucks and Fuel Trucks/Trailers, positions requiring a HAZMAT CDL endorsement.

GROUP 1A: Drivers on detachable Gooseneck Low Bed Trailers rated over 35 tons.

GROUP 2: All equipment 25 yards and up to and including 30 yard bodies and cable Dump Trailers and Powder and Dynamite Trucks.

GROUP 3: All Equipment up to and including 24-yard bodies, Mixer Trucks, Dump Crete Trucks and similar types of equipment, Fuel Trucks, Batch Trucks and all other Tractor Trailers, Hi-Rail Truck.

GROUP 4: Tri-Axles, Ten Wheelers, Grease Trucks, Tillerman, Pattern Trucks, Attenuator Trucks, Water Trucks, Bus.

GROUP 5: Straight Trucks.

GROUP 6: Pick-up Trucks for hauling materials and parts, and Escort Man over-the-road.

WAGES: (per hour) 07/01/2023

GROUP 1	\$ 34.58
GROUP 1A	35.72
GROUP 2	34.02
GROUP 3	33.80
GROUP 4	33.69
GROUP 5	33.57
GROUP 6	33.57

NOTE ADDITIONAL PREMIUMS:

- On projects requiring an irregular shift a premium of 10% will be paid on wages. The premium will be paid for off-shift or irregular shift work when mandated by Governmental Agency.

- Employees engaged in hazardous/toxic waste removal, on a State or Federally designated hazardous/toxic waste site, where the employee comes in contact with hazardous/toxic waste material and when personal protective equipment is required for respiratory, skin, or eye protection, the employee shall receive an additional 20% premium above the hourly wage.

NOTE - The 'Employer Registration' (30.1) use of a '4 Day/10 Hour Work schedules' will no longer be accepted or processed. All registered projects prior to June 30,2023 will expire within the granted time frame.

For Pre-Registered Projects Four (4), Ten (10) hour days may be worked at straight time during a week, Monday thru Thursday. Friday may be used as a make-up day. Tuesday thru Friday may be worked with no make-up day. For further clarification contact your local Bureau Office.

SUPPLEMENTAL BENEFITS

Per hour:

First 40 hours	\$ 44.59
Over 40 hours	36.99

OVERTIME PAY

See (*B, E, **E2, ***P, X) on OVERTIME PAGE

*Holidays worked Monday through Friday receive Double Time (2x) after 8 hours.

**Makeup day limited to the employees who were working on the site that week.

***Sunday Holidays are paid at a rate of double time and one half (2.5x) for all hours worked.

HOLIDAY

Paid: See (5, 6, 15, 25) on HOLIDAY PAGE

Overtime: See (*1) on HOLIDAY PAGE
- Any employee working two (2) days in any calendar week during which a holiday occurs shall receive a days pay for each holiday occurring during said week. This provision shall also apply if a holiday falls on a Saturday or Sunday.
*See OVERTIME PAY section for when additional premium is applicable on Holiday hours worked.
11-445B/HH

Teamster - Delivery - Building / Heavy&Highway 04/01/2024

JOB DESCRIPTION Teamster - Delivery - Building / Heavy&Highway **DISTRICT 11**

ENTIRE COUNTIES
Dutchess, Orange, Rockland, Sullivan, Ulster

WAGES
Group 1 Tractor Trailer Drivers
Group 2 Tri- Axle

Wages: 07/01/2023

Group 1 \$ 33.70
Group 2 29.70

Hazardous/Toxic Waste Removal additional 20% when personal protective equipment is required.

SUPPLEMENTAL BENEFITS
Per hour paid:
First 40 hours \$ 32.30
Over 40 hours 0.00

OVERTIME PAY
See (B, E, Q, X) on OVERTIME PAGE

HOLIDAY
Paid: See (5, 13, 15, 16, 20, 22, 25, 26) on HOLIDAY PAGE
Overtime: See (5, 13, 15, 16, 20, 22, 25, 26) on HOLIDAY PAGE

- Employee must work either the scheduled day of work before or the scheduled day of work after the holiday in the workweek.
- Any employee working one (1) day in the calendar week during which a holiday occurs shall receive a day's pay for each holiday occurring during said week. This provision shall also apply if a holiday falls on a Saturday.
- When any of the recognized holidays occur on Sunday and are celebrated any day before or after the holiday Sunday, such days shall be considered as the holiday and paid for as such.

11-445 B/HH Delivery

Welder 04/01/2024

JOB DESCRIPTION Welder **DISTRICT 1**

ENTIRE COUNTIES
Albany, Allegany, Bronx, Broome, Cattaraugus, Cayuga, Chautauqua, Chemung, Chenango, Clinton, Columbia, Cortland, Delaware, Dutchess, Erie, Essex, Franklin, Fulton, Genesee, Greene, Hamilton, Herkimer, Jefferson, Kings, Lewis, Livingston, Madison, Monroe, Montgomery, Nassau, New York, Niagara, Oneida, Onondaga, Ontario, Orange, Orleans, Oswego, Otsego, Putnam, Queens, Rensselaer, Richmond, Rockland, Saratoga, Schenectady, Schoharie, Schuyler, Seneca, St. Lawrence, Steuben, Suffolk, Sullivan, Tioga, Tompkins, Ulster, Warren, Washington, Wayne, Westchester, Wyoming, Yates

WAGES
Per hour 07/01/2023

Welder: To be paid the same rate of the mechanic performing the work.*

*EXCEPTION: If a specific welder certification is required, then the 'Certified Welder' rate in that trade tag will be paid.

OVERTIME PAY

HOLIDAY
1-As Per Trade

Overtime Codes

Following is an explanation of the code(s) listed in the OVERTIME section of each classification contained in the attached schedule. Additional requirements may also be listed in the HOLIDAY section.

NOTE: Supplemental Benefits are 'Per hour worked' (for each hour worked) unless otherwise noted

- (AA) Time and one half of the hourly rate after 7 and one half hours per day
- (A) Time and one half of the hourly rate after 7 hours per day
- (B) Time and one half of the hourly rate after 8 hours per day
- (B1) Time and one half of the hourly rate for the 9th & 10th hours week days and the 1st 8 hours on Saturday.
Double the hourly rate for all additional hours
- (B2) Time and one half of the hourly rate after 40 hours per week
- (C) Double the hourly rate after 7 hours per day
- (C1) Double the hourly rate after 7 and one half hours per day
- (D) Double the hourly rate after 8 hours per day
- (D1) Double the hourly rate after 9 hours per day
- (E) Time and one half of the hourly rate on Saturday
- (E1) Time and one half 1st 4 hours on Saturday; Double the hourly rate all additional Saturday hours
- (E2) Saturday may be used as a make-up day at straight time when a day is lost during that week due to inclement weather
- (E3) Between November 1st and March 3rd Saturday may be used as a make-up day at straight time when a day is lost during that week due to inclement weather, provided a given employee has worked between 16 and 32 hours that week
- (E4) Saturday and Sunday may be used as a make-up day at straight time when a day is lost during that week due to inclement weather
- (E5) Double time after 8 hours on Saturdays
- (F) Time and one half of the hourly rate on Saturday and Sunday
- (G) Time and one half of the hourly rate on Saturday and Holidays
- (H) Time and one half of the hourly rate on Saturday, Sunday, and Holidays
- (I) Time and one half of the hourly rate on Sunday
- (J) Time and one half of the hourly rate on Sunday and Holidays
- (K) Time and one half of the hourly rate on Holidays
- (L) Double the hourly rate on Saturday
- (M) Double the hourly rate on Saturday and Sunday
- (N) Double the hourly rate on Saturday and Holidays
- (O) Double the hourly rate on Saturday, Sunday, and Holidays
- (P) Double the hourly rate on Sunday
- (Q) Double the hourly rate on Sunday and Holidays
- (R) Double the hourly rate on Holidays
- (S) Two and one half times the hourly rate for Holidays

- (S1) Two and one half times the hourly rate the first 8 hours on Sunday or Holidays One and one half times the hourly rate all additional hours.
- (T) Triple the hourly rate for Holidays
- (U) Four times the hourly rate for Holidays
- (V) Including benefits at SAME PREMIUM as shown for overtime
- (W) Time and one half for benefits on all overtime hours.
- (X) Benefits payable on Paid Holiday at straight time. If worked, additional benefit amount will be required for worked hours. (Refer to other codes listed.)

Holiday Codes

PAID Holidays:

Paid Holidays are days for which an eligible employee receives a regular day's pay, but is not required to perform work. If an employee works on a day listed as a paid holiday, this remuneration is in addition to payment of the required prevailing rate for the work actually performed.

OVERTIME Holiday Pay:

Overtime holiday pay is the premium pay that is required for work performed on specified holidays. It is only required where the employee actually performs work on such holidays. The applicable holidays are listed under HOLIDAYS: OVERTIME. The required rate of pay for these covered holidays can be found in the OVERTIME PAY section listings for each classification.

Following is an explanation of the code(s) listed in the HOLIDAY section of each classification contained in the attached schedule. The Holidays as listed below are to be paid at the wage rates at which the employee is normally classified.

- (1) None
- (2) Labor Day
- (3) Memorial Day and Labor Day
- (4) Memorial Day and July 4th
- (5) Memorial Day, July 4th, and Labor Day
- (6) New Year's, Thanksgiving, and Christmas
- (7) Lincoln's Birthday, Washington's Birthday, and Veterans Day
- (8) Good Friday
- (9) Lincoln's Birthday
- (10) Washington's Birthday
- (11) Columbus Day
- (12) Election Day
- (13) Presidential Election Day
- (14) 1/2 Day on Presidential Election Day
- (15) Veterans Day
- (16) Day after Thanksgiving
- (17) July 4th
- (18) 1/2 Day before Christmas
- (19) 1/2 Day before New Years
- (20) Thanksgiving
- (21) New Year's Day
- (22) Christmas
- (23) Day before Christmas
- (24) Day before New Year's
- (25) Presidents' Day
- (26) Martin Luther King, Jr. Day
- (27) Memorial Day
- (28) Easter Sunday

(29) Juneteenth

**New York State Department of Labor - Bureau of Public Work
State Office Building Campus
Building 12 - Room 130
Albany, New York 12226**

REQUEST FOR WAGE AND SUPPLEMENT INFORMATION

As Required by Articles 8 and 9 of the NYS Labor Law

Fax (518) 485-1870 or mail this form for new schedules or for determination for additional occupations.

This Form Must Be Typed

Submitted By:

(Check Only One) Contracting Agency Architect or Engineering Firm Public Work District Office Date:

A. Public Work Contract to be let by: (Enter Data Pertaining to Contracting/Public Agency)

<p>1. Name and complete address <input type="checkbox"/> (Check if new or change)</p> <p>Telephone _____ Fax _____</p> <p>E-Mail: _____</p>	<p>2. NY State Units (see Item 5).</p> <table style="width: 100%;"> <tr> <td><input type="checkbox"/> 01 DOT</td> <td><input type="checkbox"/> 07 City</td> </tr> <tr> <td><input type="checkbox"/> 02 OGS</td> <td><input type="checkbox"/> 08 Local School District</td> </tr> <tr> <td><input type="checkbox"/> 03 Dormitory Authority</td> <td><input type="checkbox"/> 09 Special Local District, i.e., Fire, Sewer, Water District</td> </tr> <tr> <td><input type="checkbox"/> 04 State University Construction Fund</td> <td><input type="checkbox"/> 10 Village</td> </tr> <tr> <td><input type="checkbox"/> 05 Mental Hygiene Facilities Corp.</td> <td><input type="checkbox"/> 11 Town</td> </tr> <tr> <td><input type="checkbox"/> 06 OTHER N.Y. STATE UNIT</td> <td><input type="checkbox"/> 12 County</td> </tr> <tr> <td></td> <td><input type="checkbox"/> 13 Other Non-N.Y. State (Describe)</td> </tr> </table>	<input type="checkbox"/> 01 DOT	<input type="checkbox"/> 07 City	<input type="checkbox"/> 02 OGS	<input type="checkbox"/> 08 Local School District	<input type="checkbox"/> 03 Dormitory Authority	<input type="checkbox"/> 09 Special Local District, i.e., Fire, Sewer, Water District	<input type="checkbox"/> 04 State University Construction Fund	<input type="checkbox"/> 10 Village	<input type="checkbox"/> 05 Mental Hygiene Facilities Corp.	<input type="checkbox"/> 11 Town	<input type="checkbox"/> 06 OTHER N.Y. STATE UNIT	<input type="checkbox"/> 12 County		<input type="checkbox"/> 13 Other Non-N.Y. State (Describe)
<input type="checkbox"/> 01 DOT	<input type="checkbox"/> 07 City														
<input type="checkbox"/> 02 OGS	<input type="checkbox"/> 08 Local School District														
<input type="checkbox"/> 03 Dormitory Authority	<input type="checkbox"/> 09 Special Local District, i.e., Fire, Sewer, Water District														
<input type="checkbox"/> 04 State University Construction Fund	<input type="checkbox"/> 10 Village														
<input type="checkbox"/> 05 Mental Hygiene Facilities Corp.	<input type="checkbox"/> 11 Town														
<input type="checkbox"/> 06 OTHER N.Y. STATE UNIT	<input type="checkbox"/> 12 County														
	<input type="checkbox"/> 13 Other Non-N.Y. State (Describe)														
<p>3. SEND REPLY TO <input type="checkbox"/> (check if new or change) Name and complete address:</p> <p>Telephone _____ Fax _____</p> <p>E-Mail: _____</p>	<p>4. SERVICE REQUIRED. Check appropriate box and provide project information.</p> <p><input type="checkbox"/> New Schedule of Wages and Supplements. APPROXIMATE BID DATE :</p> <p><input type="checkbox"/> Additional Occupation and/or Redetermination</p> <table style="width: 100%; border: 1px solid black; margin-top: 10px;"> <tr> <td style="width: 50%; padding: 5px;">PRC NUMBER ISSUED PREVIOUSLY FOR THIS PROJECT :</td> <td style="width: 50%; padding: 5px;">OFFICE USE ONLY</td> </tr> </table>	PRC NUMBER ISSUED PREVIOUSLY FOR THIS PROJECT :	OFFICE USE ONLY												
PRC NUMBER ISSUED PREVIOUSLY FOR THIS PROJECT :	OFFICE USE ONLY														

B. PROJECT PARTICULARS

<p>5. <u>Project Title</u> _____</p> <p><u>Description of Work</u> _____</p> <p>_____</p> <p><u>Contract Identification Number</u> _____</p> <p><u>Note: For NYS units, the OSC Contract No.</u> _____</p>	<p>6. Location of Project: Location on Site _____</p> <p>Route No/Street Address _____</p> <p>Village or City _____</p> <p>Town _____</p> <p>County _____</p>														
<p>7. Nature of Project - Check One:</p> <p><input type="checkbox"/> 1. New Building</p> <p><input type="checkbox"/> 2. Addition to Existing Structure</p> <p><input type="checkbox"/> 3. Heavy and Highway Construction (New and Repair)</p> <p><input type="checkbox"/> 4. New Sewer or Waterline</p> <p><input type="checkbox"/> 5. Other New Construction (Explain)</p> <p><input type="checkbox"/> 6. Other Reconstruction, Maintenance, Repair or Alteration</p> <p><input type="checkbox"/> 7. Demolition</p> <p><input type="checkbox"/> 8. Building Service Contract</p>	<p>8. OCCUPATION FOR PROJECT :</p> <table style="width: 100%;"> <tr> <td><input type="checkbox"/> Construction (Building, Heavy Highway/Sewer/Water)</td> <td><input type="checkbox"/> Fuel Delivery</td> </tr> <tr> <td><input type="checkbox"/> Tunnel</td> <td><input type="checkbox"/> Guards, Watchmen</td> </tr> <tr> <td><input type="checkbox"/> Residential</td> <td><input type="checkbox"/> Janitors, Porters, Cleaners, Elevator Operators</td> </tr> <tr> <td><input type="checkbox"/> Landscape Maintenance</td> <td><input type="checkbox"/> Moving furniture and equipment</td> </tr> <tr> <td><input type="checkbox"/> Elevator maintenance</td> <td><input type="checkbox"/> Trash and refuse removal</td> </tr> <tr> <td><input type="checkbox"/> Exterminators, Fumigators</td> <td><input type="checkbox"/> Window cleaners</td> </tr> <tr> <td><input type="checkbox"/> Fire Safety Director, NYC Only</td> <td><input type="checkbox"/> Other (Describe)</td> </tr> </table>	<input type="checkbox"/> Construction (Building, Heavy Highway/Sewer/Water)	<input type="checkbox"/> Fuel Delivery	<input type="checkbox"/> Tunnel	<input type="checkbox"/> Guards, Watchmen	<input type="checkbox"/> Residential	<input type="checkbox"/> Janitors, Porters, Cleaners, Elevator Operators	<input type="checkbox"/> Landscape Maintenance	<input type="checkbox"/> Moving furniture and equipment	<input type="checkbox"/> Elevator maintenance	<input type="checkbox"/> Trash and refuse removal	<input type="checkbox"/> Exterminators, Fumigators	<input type="checkbox"/> Window cleaners	<input type="checkbox"/> Fire Safety Director, NYC Only	<input type="checkbox"/> Other (Describe)
<input type="checkbox"/> Construction (Building, Heavy Highway/Sewer/Water)	<input type="checkbox"/> Fuel Delivery														
<input type="checkbox"/> Tunnel	<input type="checkbox"/> Guards, Watchmen														
<input type="checkbox"/> Residential	<input type="checkbox"/> Janitors, Porters, Cleaners, Elevator Operators														
<input type="checkbox"/> Landscape Maintenance	<input type="checkbox"/> Moving furniture and equipment														
<input type="checkbox"/> Elevator maintenance	<input type="checkbox"/> Trash and refuse removal														
<input type="checkbox"/> Exterminators, Fumigators	<input type="checkbox"/> Window cleaners														
<input type="checkbox"/> Fire Safety Director, NYC Only	<input type="checkbox"/> Other (Describe)														

9. Does this project comply with the Wicks Law involving separate bidding? YES NO

10. Name and Title of Requester

Signature



NEW YORK STATE DEPARTMENT OF LABOR
Bureau of Public Work - Debarment List

**LIST OF EMPLOYERS INELIGIBLE TO BID ON OR BE
AWARDED ANY PUBLIC WORK CONTRACT**

Under Article 8 and Article 9 of the NYS Labor Law, a contractor, sub-contractor and/or its successor shall be debarred and ineligible to submit a bid on or be awarded any public work or public building service contract/sub-contract with the state, any municipal corporation or public body for a period of five (5) years from the date of debarment when:

- Two (2) final determinations have been rendered within any consecutive six-year (6) period determining that such contractor, sub-contractor and/or its successor has WILLFULLY failed to pay the prevailing wage and/or supplements;
- One (1) final determination involves falsification of payroll records or the kickback of wages and/or supplements.

The agency issuing the determination and providing the information, is denoted under the heading 'Fiscal Officer'. DOL = New York State Department of Labor; NYC = New York City Comptroller's Office; AG = New York State Attorney General's Office; DA = County District Attorney's Office.

Debarment Database: To search for contractors, sub-contractors and/or their successors debarred from bidding or being awarded any public work contract or subcontract under NYS Labor Law Articles 8 and 9, or under NYS Workers' Compensation Law Section 141-b, access the database at this link: <https://apps.labor.ny.gov/EDList/searchPage.do>

For inquiries where WCB is listed as the "Agency", please call 1-866-546-9322

NYSDOL Bureau of Public Work Debarment List 04/05/2024

Article 8

AGENCY	Fiscal Officer	FEIN	EMPLOYER NAME	EMPLOYER DBA NAME	ADDRESS	DEBARMENT START DATE	DEBARMENT END DATE
DOL	DOL	*****5754	0369 CONTRACTORS, LLC		515 WEST AVE UNIT PH 13NORWALK CT 06850	05/12/2021	05/12/2026
DOL	DOL	*****5784	A.J.M. TRUCKING, INC.		PO BOX 2064 MONROE NY 10950	02/12/2024	02/12/2029
DOL	AG	*****1812	ADVANCED BUILDERS & LAND DEVELOPMENT, INC.		400 OSER AVE #2300HAUPPAUGE NY 11788	09/11/2019	09/11/2024
DOL	DOL	*****1687	ADVANCED SAFETY SPRINKLER INC		261 MILL ROAD P.O BOX 296EAST AURORA NY 14052	05/29/2019	05/29/2024
DOL	NYC		ALL COUNTY SEWER & DRAIN, INC.		7 GREENFIELD DR WARWICK NY 10990	03/25/2022	03/25/2027
DOL	NYC		AMJED PARVEZ		401 HANOVER AVENUE STATEN ISLAND NY 10304	01/11/2021	01/11/2026
DOL	DOL		ANGELO F COKER		2610 SOUTH SALINA STREET SUITE 14SYRACUSE NY 13205	09/17/2020	09/17/2025
DOL	DOL		ANGELO GARCIA		515 WEST AVE UNIT PH 13NORWALK CT 06850	05/12/2021	05/12/2026
DOL	DOL		ANGELO TONDO		449 WEST MOMBASHA ROAD MONROE NY 10950	06/06/2022	06/06/2027
DOL	DOL	*****4231	ANKER'S ELECTRIC SERVICE, INC.		10 SOUTH 5TH ST LOCUST VALLEY NY 11560	09/26/2022	09/26/2027
DOL	DOL		ANTHONY MONGELLI		PO BOX 2064 MONROE NY 10950	02/12/2024	02/12/2029
DOL	NYC		ARADCO CONSTRUCTION CORP		115-46 132RD ST SOUTH OZONE PARK NY 11420	09/17/2020	09/17/2025
DOL	DOL		ARNOLD A. PAOLINI		1250 BROADWAY ST BUFFALO NY 14212	02/03/2020	02/03/2025
DOL	NYC		ARSHAD MEHMOOD		168-42 88TH AVENUE JAMAICA NY 11432	11/20/2019	11/20/2024
DOL	NYC		AVM CONSTRUCTION CORP		117-72 123RD ST SOUTH OZONE PARK NY 11420	09/17/2020	09/17/2025
DOL	NYC		AZIDABEGUM		524 MCDONALD AVENUE BROOKLYN NY 11218	09/17/2020	09/17/2025
DOL	DOL	*****8421	B & B DRYWALL, INC		206 WARREN AVE APT 1WHITE PLAINS NY 10603	12/14/2021	12/14/2026
DOL	DOL		B&L RENOVATION CO.		618 OCEAN PARKWAY APT A6BROOKLYN NY 11230	09/17/2020	09/17/2025
DOL	DOL		BERNARD BEGLEY		38 LONG RIDGE ROAD BEDFORD NY 10506	12/18/2019	12/18/2024
DOL	NYC	*****2113	BHW CONTRACTING, INC.		401 HANOVER AVENUE STATEN ISLAND NY 10304	01/11/2021	01/11/2026
DOL	DOL	*****3627	BJB CONSTRUCTION CORP.		38 LONG RIDGE ROAD BEDFORD NY 10506	12/18/2019	12/18/2024
DOL	DOL	*****5078	BLACK RIVER TREE REMOVAL, LLC		29807 ANDREWS ROAD BLACK RIVER NY 13032	10/17/2023	10/17/2028
DOL	DOL	*****4512	BOB BRUNO EXCAVATING, INC		5 MORNINGSIDE DR AUBURN NY 13021	05/28/2019	05/28/2024
DOL	DOL		BRADLEY J SCHUKA		4 BROTHERS ROAD WAPPINGERS FALLS NY 12590	10/20/2020	10/20/2025
DOL	DOL	*****9383	C.C. PAVING AND EXCAVATING, INC.		2610 SOUTH SALINA ST SUITE 12SYRACUSE NY 13205	09/17/2020	09/17/2025
DOL	DOL	*****4083	C.P.D. ENTERPRISES, INC		P.O BOX 281 WALDEN NY 12586	03/03/2020	03/03/2025
DOL	DOL	*****5161	CALADRI DEVELOPMENT CORP.		1223 PARK ST. PEEKSKILL NY 10566	05/17/2021	05/17/2026
DOL	DOL	*****3391	CALI ENTERPRISES, INC.		1223 PARK STREET PEEKSKILL NY 10566	05/17/2021	05/17/2026
DOL	NYC		CALVIN WALTERS		465 EAST THIRD ST MT. VERNON NY 10550	09/09/2019	09/09/2024
DOL	DOL	*****4155	CASA BUILDERS, INC.	FRIEDLANDER CONSTRUCTION	64 N PUTT CONNERS ROAD NEW PALTZ NY 12561	05/10/2023	05/10/2028
DOL	AG	*****7247	CENTURY CONCRETE CORP		2375 RAYNOR ST RONKONKOMA NY 11779	08/04/2021	08/04/2026
DOL	DOL	*****0026	CHANTICLEER CONSTRUCTION LLC		4 BROTHERS ROAD WAPPINGERS FALLS NY 12590	10/20/2020	10/20/2025
DOL	NYC	*****2117	CHARAN ELECTRICAL ENTERPRISES		9-11 40TH AVENUE LONG ISLAND CITY NY 11101	09/26/2023	09/26/2028
DOL	NYC		CHARLES ZAHRADKA		863 WASHINGTON STREET FRANKLIN SQUARE NY 11010	03/10/2020	03/10/2025

NYS DOL Bureau of Public Work Debarment List 04/05/2024

Article 8

DOL	DOL		CHRISTOPHER GRECO		26 NORTH MYRTLE AVENUE SPRING VALLEY NY 10956	02/18/2021	02/18/2026
DOL	DOL		CHRISTOPHER PAPASTEFANO A/K/A CHRIS PAPASTEFANO		1445 COMMERCE AVE BRONX NY 10461	05/30/2019	05/30/2024
DOL	DOL		CRAIG JOHANSEN		10 SOUTH 5TH ST LOCUST VALLEY NY 11560	09/26/2022	09/26/2027
DOL	DOL	*****3228	CROSS-COUNTY LANDSCAPING AND TREE SERVICE, INC.	ROCKLAND TREE SERVICE	26 NORTH MYRTLE AVENUE SPRING VALLEY NY 10956	02/18/2021	02/18/2026
DOL	DOL	*****7619	DANCO CONSTRUCTION UNLIMITED INC.		485 RAFT AVENUE HOLBROOK NY 11741	10/19/2021	10/19/2026
DOL	DOL		DANIEL ROBERT MCNALLY		7 GREENFIELD DRIVE WARWICK NY 10990	03/25/2022	03/25/2027
DOL	DOL		DARIAN L COKER		2610 SOUTH SALINA ST SUITE 2CSYRACUSE NY 13205	09/17/2020	09/17/2025
DOL	DOL		DAVID FRIEDLANDER		64 NORTH PUTT CORNERS RD NEW PALTZ NY 12561	05/10/2023	05/10/2028
DOL	NYC		DAVID WEINER		14 NEW DROP LANE 2ND FLOORSTATEN ISLAND NY 10306	11/14/2019	11/14/2024
DOL	DOL		DELPHI PAINTING & DECORATING CO INC		1445 COMMERCE AVE BRONX NY 10461	05/30/2019	05/30/2024
DOL	DOL		DINA TAYLOR		64 N PUTT CONNERS RD NEW PALTZ NY 12561	05/10/2023	05/10/2028
DOL	DOL	*****5175	EAGLE MECHANICAL AND GENERAL CONSTRUCTION LLC		11371 RIDGE RD WOLCOTT NY 14590	02/03/2020	02/03/2025
DOL	AG		EDWIN HUTZLER		23 NORTH HOWELLS RD BELLPORT NY 11713	08/04/2021	08/04/2026
DOL	DA		EDWIN HUTZLER		2375 RAYNOR STREET RONKONKOMA NY 11779	08/04/2021	08/04/2026
DOL	DOL	*****0780	EMES HEATING & PLUMBING CONTR		5 EMES LANE MONSEY NY 10952	01/20/2002	01/20/3002
DOL	NYC	*****5917	EPOCH ELECTRICAL, INC		97-18 50TH AVE CORONA NY 11368	04/19/2018	04/19/2024
DOL	DOL		EUGENIUSZ "GINO" KUCHAR		195 KINGSLAND AVE BROOKLYN NY 11222	12/22/2023	12/22/2028
DOL	DA		FREDERICK HUTZLER		2375 RAYNOR STREET RONKONKOMA NY 11779	08/04/2021	08/04/2026
DOL	NYC	*****6616	G & G MECHANICAL ENTERPRISES, LLC.		1936 HEMPSTEAD TURNPIKE EAST MEDOW NY 11554	11/29/2019	11/29/2024
DOL	DOL	*****2998	G.E.M. AMERICAN CONSTRUCTION CORP.		195 KINGSLAND AVE BROOKLYN NY 11222	12/22/2023	12/22/2028
DOL	DOL		GABRIEL FRASSETTI			04/10/2019	04/10/2024
DOL	NYC		GAYATRI MANGRU		21 DAREWOOD LANE VALLEY STREAM NY 11581	09/17/2020	09/17/2025
DOL	DA		GEORGE LUCEY		150 KINGS STREET BROOKLYN NY 11231	01/19/1998	01/19/2998
DOL	DOL		GIGI SCHNECKENBURGER		261 MILL RD EAST AURORA NY 14052	05/29/2019	05/29/2024
DOL	DA		GIOVANNA TRAVALJA		3735 9TH ST LONG ISLAND CITY NY 11101	01/05/2023	01/05/2028
DOL	DA	*****0213	GORILLA CONTRACTING GROUP, LLC		505 MANHATTAN AVE WEST BABYLON NY 11704	10/05/2023	10/05/2028
DOL	DOL		HANS RATH		24 ELDOR AVENUE NEW CITY NY 10956	02/03/2020	02/03/2025
DOL	DOL		HERBERT CLEMEN		42 FOWLER AVENUE CORTLAND MANOR NY 10567	01/24/2023	01/24/2028
DOL	DOL		HERBERT CLEMEN		42 FOWLER AVENUE CORTLAND MANOR NY 10567	10/25/2022	10/25/2027
DOL	DOL		IRENE KASELIS		32 PENNINGTON AVE WALDWICK NJ 07463	05/30/2019	05/30/2024
DOL	DOL	*****9211	J. WASE CONSTRUCTION CORP.		8545 RT 9W ATHENS NY 12015	03/09/2021	03/09/2026
DOL	DOL		J.M.J CONSTRUCTION		151 OSTRANDER AVENUE SYRACUSE NY 13205	11/21/2022	11/21/2027
DOL	DOL		J.R. NELSON CONSTRUCTION		531 THIRD STREET ALBANY NY 12206	11/07/2023	11/07/2028
DOL	DOL		J.R. NELSON CONSTRUCTION		531 THIRD STREET ALBANY NY 12206	12/22/2022	12/22/2027
DOL	DOL		J.R. NELSON CONSTRUCTION		531 THIRD STREET ALBANY NY 12206	10/25/2022	10/25/2027

NYSDOL Bureau of Public Work Debarment List 04/05/2024

Article 8

DOL	DOL		J.R. NELSON, LLC		531 THIRD STREET ALBANY NY 12206	12/22/2022	12/22/2027
DOL	DOL		J.R. NELSON, LLC		531 THIRD STREET ALBANY NY 12206	11/07/2023	11/07/2028
DOL	DOL		J.R. NELSON, LLC		531 THIRD STREET ALBANY NY 12206	10/25/2022	10/25/2027
DOL	DOL		J.R.N COMPANIES, LLC		531 THIRD STREET ALBANY NY 12206	12/12/2022	12/12/2027
DOL	DOL		J.R.N COMPANIES, LLC		531 THIRD STREET ALBANY NY 12206	11/07/2023	11/07/2028
DOL	DOL		J.R.N COMPANIES, LLC		531 THIRD STREET ALBANY NY 12206	10/25/2022	10/25/2027
DOL	DOL	*****1147	J.R.N. CONSTRUCTION, LLC		531 THIRD ST ALBANY NY 12206	11/07/2023	11/07/2028
DOL	DOL	*****1147	J.R.N. CONSTRUCTION, LLC		531 THIRD ST ALBANY NY 12206	12/22/2022	12/22/2027
DOL	DOL	*****1147	J.R.N. CONSTRUCTION, LLC		531 THIRD ST ALBANY NY 12206	10/25/2022	10/25/2027
DOL	DOL		JAMES J. BAKER		7901 GEE ROAD CANASTOTA NY 13032	08/17/2021	08/17/2026
DOL	DOL		JASON P. RACE		3469 STATE RT. 69 PERISH NY 13131	09/29/2021	09/29/2026
DOL	DOL		JASON P. RACE		3469 STATE RT. 69 PERISH NY 13131	02/09/2022	02/09/2027
DOL	DOL		JASON P. RACE		3469 STATE RT. 69 PERISH NY 13131	11/15/2022	11/15/2027
DOL	DOL		JASON P. RACE		3469 STATE RT. 69 PERISH NY 13131	03/01/2022	03/01/2027
DOL	DOL	*****7993	JBS DIRT, INC.		7901 GEE ROAD CANASTOTA NY 13032	08/17/2021	08/17/2026
DOL	DOL	*****2435	JEFFEL D. JOHNSON	JMJ7 AND SON	5553 CAIRNSTRAIL CLAY NY 13041	11/21/2022	11/21/2027
DOL	DOL		JEFFEL JOHNSON ELITE CARPENTER REMODEL AND CONSTRUCTION		C2 EVERGREEN CIRCLE LIVERPOOL NY 13090	11/21/2022	11/21/2027
DOL	DOL	*****2435	JEFFREY M. JOHNSON	JMJ7 AND SON	5553 CAIRNS TRAIL CLAY NY 13041	11/21/2022	11/21/2027
DOL	NYC		JENNIFER GUERRERO		1936 HEMPSTEAD TURNPIKE EAST MEADOW NY 11554	11/29/2019	11/29/2024
DOL	DOL		JIM PLAUGHER		17613 SANTE FE LINE ROAD WAYNEFIELD OH 45896	07/16/2021	07/16/2026
DOL	DOL		JMJ7 & SON CONSTRUCTION, LLC		5553 CAIRNS TRAIL LIVERPOOL NY 13041	11/21/2022	11/21/2027
DOL	DOL		JMJ7 AND SONS CONTRACTORS		5553 CAIRNS TRAIL CLAY NY 13041	11/21/2022	11/21/2027
DOL	DOL		JMJ7 CONTRACTORS		7014 13TH AVENUE BROOKLYN NY 11228	11/21/2022	11/21/2027
DOL	DOL		JMJ7 CONTRACTORS AND SONS		5553 CAIRNS TRAIL CLAY NY 13041	11/21/2022	11/21/2027
DOL	DOL		JMJ7 CONTRACTORS, LLC		5553 CAIRNS TRAIL CLAY NY 13041	11/21/2022	11/21/2027
DOL	DOL		JOHN GOCEK		14B COMMERCIAL AVE ALBANY NY 12065	11/14/2019	11/14/2024
DOL	DOL		JOHN MARKOVIC		47 MANDON TERRACE HAWTHORN NJ 07506	03/29/2021	03/29/2026
DOL	DOL		JOHN WASE		8545 RT 9W ATHENS NY 12015	03/09/2021	03/09/2026
DOL	DOL		JON E DEYOUNG		261 MILL RD P.O BOX 296EAST AURORA NY 14052	05/29/2019	05/29/2024
DOL	DOL		JORGE RAMOS		8970 MIKE GARCIA DR MANASSAS VA 20109	07/16/2021	07/16/2026
DOL	DOL		JOSEPH K. SALERNO		1010 TILDEN AVE UTICA NY 13501	07/24/2023	07/24/2028
DOL	DOL		JOSEPH K. SALERNO II		1010 TILDEN AVE UTICA NY 13501	07/24/2023	07/24/2028
DOL	DOL	*****5116	JP RACE PAINTING, INC. T/A RACE PAINTING		3469 STATE RT. 69 PERISH NY 13131	02/09/2022	02/09/2027
DOL	DOL	*****5116	JP RACE PAINTING, INC. T/A RACE PAINTING		3469 STATE RT. 69 PERISH NY 13131	11/15/2022	11/15/2027
DOL	DOL	*****5116	JP RACE PAINTING, INC. T/A RACE PAINTING		3469 STATE RT. 69 PERISH NY 13131	09/29/2021	09/29/2026
DOL	DOL	*****5116	JP RACE PAINTING, INC. T/A RACE PAINTING		3469 STATE RT. 69 PERISH NY 13131	03/01/2022	03/01/2027

NYSDOL Bureau of Public Work Debarment List 04/05/2024

Article 8

DOL	DOL	*****5116	JP RACE PAINTING, INC. T/A RACE PAINTING	3469 STATE RT. 69 PERISH NY 13131	03/01/2022	03/01/2027
DOL	DOL		JRN CONSTRUCTION CO, LLC	1024 BROADWAY ALBANY NY 12204	11/07/2023	11/07/2028
DOL	DOL	*****1147	JRN CONSTRUCTION, LLC	531 THIRD STREET ALBANY NY 12206	10/25/2022	10/25/2027
DOL	DOL	*****1147	JRN CONSTRUCTION, LLC	531 THIRD STREET ALBANY NY 12206	12/22/2022	12/22/2027
DOL	DOL	*****1147	JRN CONSTRUCTION, LLC	531 THIRD STREET ALBANY NY 12206	11/07/2023	11/07/2028
DOL	DOL		JRN PAVING, LLC	531 THIRD STREET ALBANY NY 12206	10/25/2022	10/25/2027
DOL	DOL		JRN PAVING, LLC	531 THIRD STREET ALBANY NY 12206	12/22/2022	12/22/2027
DOL	DOL		JRN PAVING, LLC	531 THIRD STREET ALBANY NY 12206	11/07/2023	11/07/2028
DOL	DOL		JULIUS AND GITA BEHREND	5 EMES LANE MONSEY NY 10952	11/20/2002	11/20/3002
DOL	DOL		KARIN MANGIN	796 PHELPS ROAD FRANKLIN LAKES NJ 07417	12/01/2020	12/01/2025
DOL	DOL		KATE E. CONNOR	7088 INTERSTATE ISLAND RD SYRACUSE NY 13209	03/31/2021	03/31/2026
DOL	DOL		KEAN INDUSTRIES, LLC	2345 RT. 52 SUITE 2NHOPEWELL JUNCTION NY 12533	12/18/2023	12/18/2028
DOL	DOL	*****2959	KELC DEVELOPMENT, INC	7088 INTERSTATE ISLAND RD SYRACUSE NY 13209	03/31/2021	03/31/2026
DOL	DOL		KIMBERLY F. BAKER	7901 GEE ROAD CANASTOTA NY 13032	08/17/2021	08/17/2026
DOL	DOL		KMA GROUP II, INC.	29-10 38TH AVENUE LONG ISLAND CITY NY 11101	10/11/2023	10/11/2028
DOL	DOL	*****1833	KMA GROUP INC.	29-10 38TH AVENUE LONG ISLAND CITY NY 11101	10/11/2023	10/11/2028
DOL	DOL		KMA INSULATION, INC.	29-10 38TH AVENUE LONG ISLAND CITY NY 11101	10/11/2023	10/11/2028
DOL	DOL		KRIN HEINEMANN	2345 ROUTE 52, SUITE 2N HOPEWELL JUNCTION NY 12533	12/18/2023	12/18/2028
DOL	NYC		KULWANT S. DEOL	9-11 40TH AVENUE LONG ISLAND CITY NY 11101	09/26/2023	09/26/2028
DOL	DA	*****8816	LAKE CONSTRUCTION AND DEVELOPMENT CORPORATION	150 KINGS STREET BROOKLYN NY 11231	08/19/1998	08/19/2998
DOL	DOL		LEROY E. NELSON JR	531 THIRD ST ALBANY NY 12206	10/25/2022	10/25/2027
DOL	DOL		LEROY E. NELSON JR	531 THIRD ST ALBANY NY 12206	12/22/2022	12/22/2027
DOL	DOL		LEROY E. NELSON JR	531 THIRD ST ALBANY NY 12206	11/07/2023	11/07/2028
DOL	AG	*****3291	LINTECH ELECTRIC, INC.	3006 TILDEN AVE BROOKLYN NY 11226	02/16/2022	02/16/2027
DOL	DOL		LOUIS A. CALICCHIA	1223 PARK ST. PEEKSKILL NY 10566	05/17/2021	05/17/2026
DOL	NYC		LUBOMIR PETER SVOBODA	27 HOUSMAN AVE STATEN ISLAND NY 10303	12/26/2019	12/26/2024
DOL	NYC		M & L STEEL & ORNAMENTAL IRON CORP.	27 HOUSMAN AVE STATEN ISLAND NY 10303	12/26/2019	12/26/2024
DOL	DOL	*****2196	MAINSTREAM SPECIALTIES, INC.	11 OLD TOWN RD SELKIRK NY 12158	02/02/2021	02/02/2026
DOL	DA		MANUEL P TOBIO	150 KINGS STREET BROOKLYN NY 14444	08/19/1998	08/19/2998
DOL	DA		MANUEL TOBIO	150 KINGS STREET BROOKLYN NY 11231	08/19/1998	08/19/2998
DOL	DOL		MAQSOOD AHMAD	618 OCEAN PKWY BROOKLYN NY 11230	09/17/2020	09/17/2025
DOL	NYC		MARIA NUBILE	84-22 GRAND AVENUE ELMHURST NY 11373	03/10/2020	03/10/2025
DOL	DOL	*****4829	MILESTONE ENVIRONMENTAL CORPORATION	704 GINESI DRIVE SUITE 29MORGANVILLE NJ 07751	04/10/2019	04/10/2024
DOL	NYC	*****9926	MILLENNIUM FIRE PROTECTION, LLC	325 W. 38TH STREET SUITE 204NEW YORK NY 10018	11/14/2019	11/14/2024
DOL	NYC	*****0627	MILLENNIUM FIRE SERVICES, LLC	14 NEW DROP LNE 2ND FLOORSTATEN ISLAND NY 10306	11/14/2019	11/14/2024

NYSDOL Bureau of Public Work Debarment List 04/05/2024

Article 8

DOL	DOL	*****1320	MJC MASON CONTRACTING, INC.		42 FOWLER AVENUE CORTLAND MANOR NY 10567	10/25/2022	10/25/2027
DOL	DOL	*****1320	MJC MASON CONTRACTING, INC.		42 FOWLER AVENUE CORTLAND MANOR NY 10567	01/24/2023	01/24/2028
DOL	NYC		MUHAMMED A. HASHEM		524 MCDONALD AVENUE BROOKLYN NY 11218	09/17/2020	09/17/2025
DOL	NYC		NAMOW, INC.		84-22 GRAND AVENUE ELMHURST NY 11373	03/10/2020	03/10/2025
DOL	DOL	*****7790	NATIONAL BUILDING & RESTORATION CORP		1010 TILDEN AVE UTICA NY 13501	07/24/2023	07/24/2028
DOL	DOL	*****1797	NATIONAL CONSTRUCTION SERVICES, INC		1010 TILDEN AVE UTICA NY 13501	07/24/2023	07/24/2028
DOL	NYC		NAVIT SINGH		402 JERICHO TURNPIKE NEW HYDE PARK NY 11040	08/10/2022	08/10/2027
DOL	DOL		NELCO CONTRACTING, LLC		1024 BROADWAY ALBANY NY 12204	11/07/2023	11/07/2028
DOL	DA		NICHOLAS T. ANALITIS		505 MANHATTAN AVE WEST BABYLON NY 11704	10/05/2023	10/05/2028
DOL	DOL		NICHOLE E. FRASER A/K/A NICHOLE RACE		3469 STATE RT. 69 PERISH NY 13131	03/01/2022	03/01/2027
DOL	DOL		NICHOLE E. FRASER A/K/A NICHOLE RACE		3469 STATE RT. 69 PERISH NY 13131	11/15/2022	11/15/2027
DOL	DOL		NICHOLE E. FRASER A/K/A NICHOLE RACE		3469 STATE RT. 69 PERISH NY 13131	09/29/2021	09/29/2026
DOL	DOL		NICHOLE E. FRASER A/K/A NICHOLE RACE		3469 STATE RT. 69 PERISH NY 13131	02/09/2022	02/09/2027
DOL	DOL	*****7429	NICOLAE I. BARBIR	BESTUCCO CONSTRUCTION, INC.	444 SCHANTZ ROAD ALLEN TOWN PA 18104	09/17/2020	09/17/2025
DOL	NYC	*****5643	NYC LINE CONTRACTORS, INC.		402 JERICHO TURNPIKE NEW HYDE PARK NY 11040	08/10/2022	08/10/2027
DOL	DOL		PATRICK PENNACCHIO		2345 RT. 52 SUITE 2NHOPEWELL JUNCTION NY 12533	12/18/2023	12/18/2028
DOL	DOL		PATRICK PENNACCHIO		2345 RT. 52 SUITE 2NHOPEWELL JUNCTION NY 12533	12/18/2023	12/18/2028
DOL	DOL		PAULINE CHAHALES		935 S LAKE BLVD MAHOPAC NY 10541	03/02/2021	03/02/2026
DOL	DOL		PETER STEVENS		11 OLD TOWN ROAD SELKIRK NY 12158	02/02/2021	02/02/2026
DOL	DOL		PETER STEVENS		8269 21ST ST BELLEROSE NY 11426	12/22/2022	12/22/2027
DOL	DOL	*****0466	PRECISION BUILT FENCES, INC.		1617 MAIN ST PEEKSKILL NY 10566	03/03/2020	03/03/2025
DOL	NYC		RASHEL CONSTRUCTION CORP		524 MCDONALD AVENUE BROOKLYN NY 11218	09/17/2020	09/17/2025
DOL	DOL	*****1068	RATH MECHANICAL CONTRACTORS, INC.		24 ELDOR AVENUE NEW CITY NY 10956	02/03/2020	02/03/2025
DOL	DOL	*****2633	RAW POWER ELECTRIC CORP.		3 PARK CIRCLE MIDDLETOWN NY 10940	07/11/2022	07/11/2027
DOL	DA	*****7559	REGAL CONTRACTING INC.		24 WOODBINE AVE NORTHPORT NY 11768	10/01/2020	10/01/2025
DOL	DOL		RICHARD REGGIO		1617 MAIN ST PEEKSKILL NY 10566	03/03/2020	03/03/2025
DOL	DOL		ROBBYE BISSEAR		89-51 SPRINGFIELD BLVD QUEENS VILLAGE NY 11427	01/11/2003	01/11/3003
DOL	DOL		ROBERT A. VALERINO		3841 LANYARD COURT NEW PORT RICHEY FL 34652	07/09/2019	07/09/2024
DOL	DOL		ROBERT BRUNO		5 MORNINGSIDE DRIVE AUBURN NY 13021	05/28/2019	05/28/2024
DOL	DOL		ROMEO WARREN		161 ROBYN RD MONROE NY 10950	07/11/2022	07/11/2027
DOL	DOL		RONALD MESSEN		14B COMMERCIAL AVE ALBANY NY 12065	11/14/2019	11/14/2024
DOL	DOL	*****7172	RZ & AL INC.		198 RIDGE AVENUE VALLEY STREAM NY 11581	06/06/2022	06/06/2027
DOL	DOL		SAL FRESINA MASONRY CONTRACTORS, INC.		1935 TEALL AVENUE SYRACUSE NY 13206	07/16/2021	07/16/2026
DOL	DOL		SAL MASONRY CONTRACTORS, INC.		(SEE COMMENTS) SYRACUSE NY 13202	07/16/2021	07/16/2026
DOL	DOL	*****9874	SALFREE ENTERPRISES INC		P.O BOX 14 2821 GARDNER RD POMPEI NY 13138	07/16/2021	07/16/2026

NYSDOL Bureau of Public Work Debarment List 04/05/2024

Article 8

DOL	DOL		SALVATORE A FRESINA A/K/A SAM FRESINA		107 FACTORY AVE P.O BOX 11070SYRACUSE NY 13218	07/16/2021	07/16/2026
DOL	DOL		SAM FRESINA		107 FACTORY AVE P.O BOX 11070SYRACUSE NY 13218	07/16/2021	07/16/2026
DOL	NYC	*****0349	SAM WATERPROOFING INC		168-42 88TH AVENUE APT.1 AJAMAICA NY 11432	11/20/2019	11/20/2024
DOL	DA	*****0476	SAMCO ELECTRIC CORP.		3735 9TH ST LONG ISLAND CITY NY 11101	01/05/2023	01/05/2028
DOL	NYC	*****1130	SCANA CONSTRUCTION CORP.		863 WASHINGTON STREET FRANKLIN SQUARE NY 11010	03/10/2020	03/10/2025
DOL	DOL	*****2045	SCOTT DUFFIE	DUFFIE'S ELECTRIC, INC.	P.O BOX 111 CORNWALL NY 12518	03/03/2020	03/03/2025
DOL	DOL		SCOTT DUFFIE		P.O BOX 111 CORNWALL NY 12518	03/03/2020	03/03/2025
DOL	DA		SILVANO TRAVALJA		3735 9TH ST LONG ISLAND CITY NY 11101	01/05/2023	01/05/2028
DOL	DOL	*****0440	SOLAR GUYS INC.		8970 MIKE GARCIA DR MANASSAS VA 20109	07/16/2021	07/16/2026
DOL	NYC		SOMATIE RAMSUNAHAI		115-46 132ND ST SOUTH OZONE PARK NY 11420	09/17/2020	09/17/2025
DOL	DOL	*****2221	SOUTH BUFFALO ELECTRIC, INC.		1250 BROADWAY ST BUFFALO NY 14212	02/03/2020	02/03/2025
DOL	NYC	*****3661	SPANIER BUILDING MAINTENANCE CORP		200 OAK DRIVE SYOSSET NY 11791	03/14/2022	03/14/2027
DOL	DOL		STANADOS KALOGELAS		485 RAFT AVENUE HOLBROOK NY 11741	10/19/2021	10/19/2026
DOL	DOL	*****3496	STAR INTERNATIONAL INC		89-51 SPRINGFIELD BLVD QUEENS VILLAGE NY 11427	08/11/2003	08/11/3003
DOL	DOL	*****6844	STEAM PLANT AND CHX SYSTEMS INC.		14B COMMERCIAL AVENUE ALBANY NY 12065	11/14/2019	11/14/2024
DOL	DOL	*****9933	STEED GENERAL CONTRACTORS, INC.		1445 COMMERCE AVE BRONX NY 10461	05/30/2019	05/30/2024
DOL	DOL	*****9528	STEEL-IT, LLC.		17613 SANTE FE LINE ROAD WAYNESFIELD OH 45896	07/16/2021	07/16/2026
DOL	DOL		STEFANOS PAPASTEFANOU, JR. A/K/A STEVE PAPASTEFANOU, JR.		256 WEST SADDLE RIVER RD UPPER SADDLE RIVER NJ 07458	05/30/2019	05/30/2024
DOL	DOL	*****3800	SUBURBAN RESTORATION CO. INC.		5-10 BANTA PLACE FAIR LAWN PLACE NJ 07410	03/29/2021	03/29/2026
DOL	DOL	*****9150	SURGE INC.		8269 21ST STREET BELLEROSE NY 11426	12/22/2022	12/22/2027
DOL	DOL		SYED RAZA		198 RIDGE AVENUE NY 11581	06/06/2022	06/06/2027
DOL	DOL		TERRY THOMPSON		11371 RIDGE RD WOLCOTT NY 14590	02/03/2020	02/03/2025
DOL	DOL	*****9733	TERSAL CONSTRUCTION SERVICES INC		107 FACTORY AVE P.O BOX 11070SYRACUSE NY 13208	07/16/2021	07/16/2026
DOL	DOL		TERSAL CONTRACTORS, INC.		221 GARDNER RD P.O BOX 14POMPEI NY 13138	07/16/2021	07/16/2026
DOL	DOL		TERSAL DEVELOPMENT CORP.		1935 TEALL AVENUE SYRACUSE NY 13206	07/16/2021	07/16/2026
DOL	DOL	*****5766	THE COKER CORPORATION	COKER CORPORATION	2610 SOUTH SALINA ST SUITE 14SYRACUSE NY 13205	09/17/2020	09/17/2025
DOL	DOL		TIMOTHY PERCY		29807 ANDREWS ROAD BLACK RIVER NY 13612	10/17/2023	10/17/2028
DOL	DA	*****1050	TRI STATE CONSTRUCTION OF NY CORP.		50-39 175TH PLACE FRESH MEADOWS NY 11365	03/28/2022	03/28/2027
DOL	DA	*****4106	TRIPLE H CONCRETE CORP		2375 RAYNOR STREET RONKONKOMA NY 11779	08/04/2021	08/04/2026
DOL	DOL	*****8210	UPSTATE CONCRETE & MASONRY CONTRACTING CO INC		449 WEST MOMBSHA ROAD MONROE NY 10950	06/06/2022	06/06/2027
DOL	DOL	*****6418	VALHALLA CONSTRUCTION, LLC.		796 PHEPS ROAD FRANKLIN LAKES NJ 07417	12/01/2020	12/01/2025
DOL	NYC	*****2426	VICKRAM MANGRU	VICK CONSTRUCTION	21 DAREWOOD LANE VALLEY STREAM NY 11581	09/17/2020	09/17/2025
DOL	NYC		VICKRAM MANGRU		21 DAREWOOD LANE VALLEY STREAM NY 11581	09/17/2020	09/17/2025

NYSDOL Bureau of Public Work Debarment List 04/05/2024

Article 8

DOL	DOL		VIKTORIA RATH		24 ELDOR AVENUE NEW CITY NY 10956	02/03/2020	02/03/2025
DOL	NYC	*****3673	WALTERS AND WALTERS, INC.		465 EAST AND THIRD ST MT. VERNON NY 10550	09/09/2019	09/09/2024
DOL	DOL	*****3296	WESTERN NEW YORK CONTRACTORS, INC.		3841 LAYNARD COURT NEW PORT RICHEY FL 34652	07/09/2019	07/09/2024
DOL	DOL	*****8266	WILLIAM CHRIS MCCLENDON	MCCLENDON ASPHALT PAVING	1646 FALLS STREET NIAGARA FALLS NY 14303	05/01/2023	05/01/2028
DOL	DOL		WILLIAM CHRIS MCCLENDON		1646 FALLS STREET NIAGARA FALLS NY 14303	05/01/2023	05/01/2028
DOL	DOL		WILLIAM G. PROERFRIEDT		85 SPRUCEWOOD ROAD WEST BABYLON NY 11704	01/19/2021	01/19/2026
DOL	DOL	*****5924	WILLIAM G. PROPHY, LLC	WGP CONTRACTIN G, INC.	54 PENTAQUIT AVE BAYSHORE NY 11706	01/19/2021	01/19/2026
DOL	DOL		XENOFON EFTHIMIADIS		29-10 38TH AVENUE LONG ISLAND CITY NY 11101	10/11/2023	10/11/2028

AREAS OUTLINED IN YELLOW
ARE
ARE WHERE THE FLOORING
WILL BE REMOVED AND
REPLACED
CONTRACTORS MUST VISIT
THE SITE TO DETERMINE THE
AREAS OF REPLACEMENT
CONDITION OF EXISTING
FLOORING AND WORK THAT
WILL BE REQUIRED FOR
PREPARATION OF THE FLOOR
TO RECIEVE THE NEW
FLOORING

under library

NEW VINYL
BASE WILL BE
REQUIRED IN
ALL AREAS

under court area

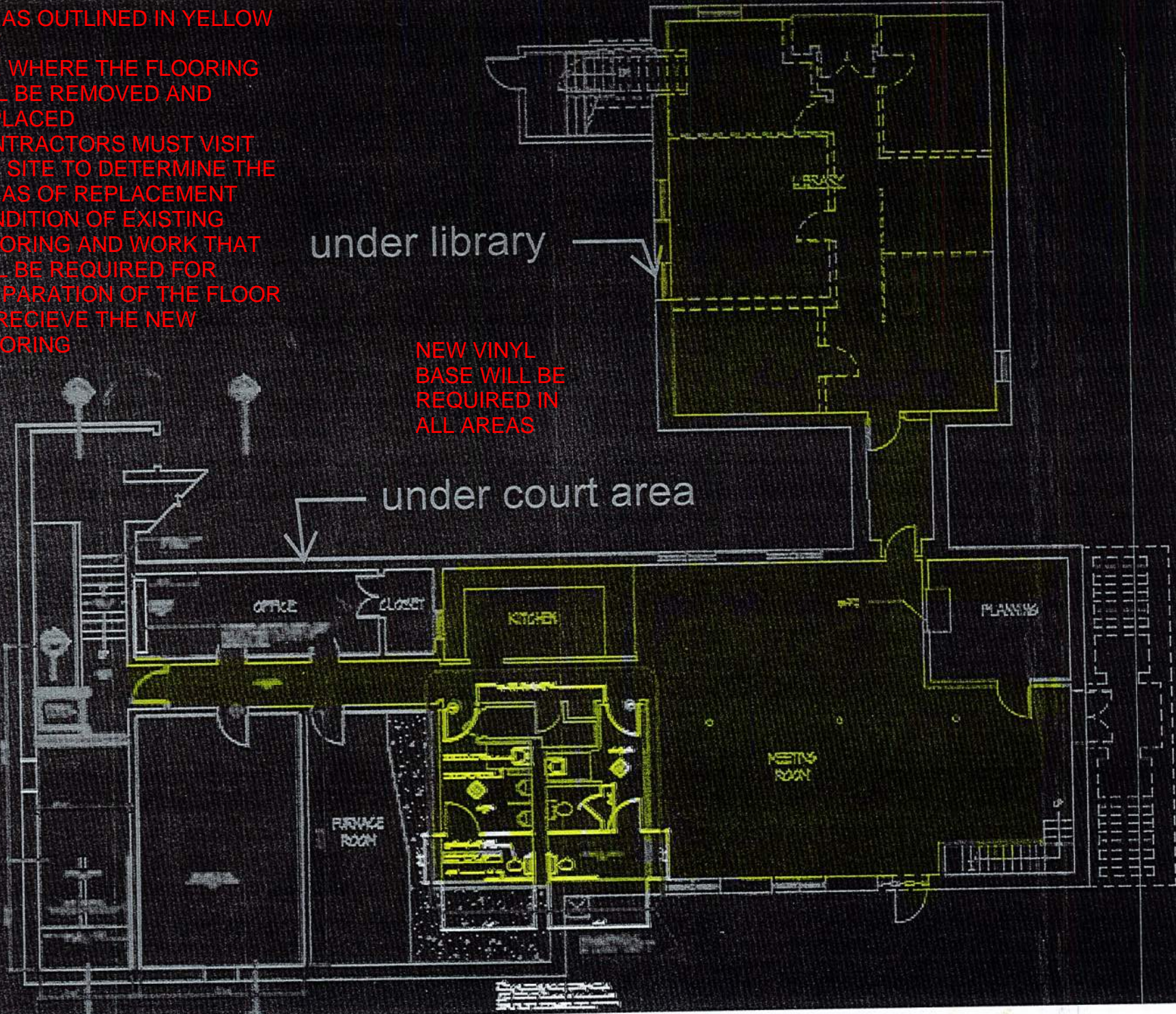

**SECTION 03 5400
CAST UNDERLAYMENT****PART 1 GENERAL****1.01 SECTION INCLUDES**

- A. Liquid-applied self-leveling floor underlayment.
 - 1. Use cementitious type at concrete floor patching and leveling..

1.02 REFERENCE STANDARDS

- A. ASTM C109/C109M - Standard Test Method for Compressive Strength of Hydraulic Cement Mortars (Using 2-in. or (50-mm) Cube Specimens); 2020a.
- B. ASTM C1602/C1602M - Standard Specification for Mixing Water Used in the Production of Hydraulic Cement Concrete; 2012.
- C. ASTM C348 - Standard Test Method for Flexural Strength of Hydraulic-Cement Mortars; 2020.
- D. ASTM E84 - Standard Test Method for Surface Burning Characteristics of Building Materials; 2021a.

1.03 SUBMITTALS

- A. Product Data: Provide manufacturer's data sheets documenting physical characteristics and product limitations of underlayment materials. Include information on surface preparation, environmental limitations, and installation instructions.
- B. Certificate: Certify that products meet or exceed specified requirements.
- C. Manufacturer's Instructions.

1.04 QUALITY ASSURANCE

- A. Applicator Qualifications: Company specializing in performing the work of this section, and approved by manufacturer.

1.05 DELIVERY, STORAGE, AND HANDLING

- A. Store products in manufacturer's unopened packaging until ready for installation.
- B. Keep dry and protect from direct sun exposure, freezing, and ambient temperature greater than 105 degrees F.

1.06 FIELD CONDITIONS

- A. Do not install underlayment until floor penetrations and peripheral work are complete.
- B. Maintain minimum ambient temperatures of 50 degrees F 24 hours before, during and 72 hours after installation of underlayment.
- C. During the curing process, ventilate spaces to remove excess moisture.

PART 2 PRODUCTS**2.01 MANUFACTURERS**

- A. Cementitious Underlayment:
 - 1. ARDEX Engineered Cements; ARDEX K 34 LIGHTWEIGHT with ARDEX P51 Primer: www.ardexamericas.com/#sle.

2.02 MATERIALS

- A. Cast Underlayments, General:
 - 1. Comply with applicable code for combustibility or flame spread requirements.

- B. Cementitious Underlayment: Blended cement mix, that when mixed with water in accordance with manufacturer's directions will produce self-leveling underlayment with the following properties:
 1. Compressive Strength: Minimum 3,000 pounds per square inch after 28 days, tested per ASTM C109/C109M.
 2. Flexural Strength: Minimum 1000 psi after 28 days, tested per ASTM C348.
 3. Density: 74 dry pounds per cubic foot, nominal.
 4. Final Set Time: 2 to 3 hours, maximum.
 5. Thickness: Capable of thicknesses from feather edge to maximum 1/8 inch.
 6. Surface Burning Characteristics: Flame spread/Smoke developed index of 0/0 in accordance with ASTM E84.
- C. Aggregate: Dry, well graded, washed silica aggregate, approximately 1/8 inch in size and acceptable to underlayment manufacturer.
- D. Water: ASTM C1602/C1602M; clean, potable, and not detrimental to underlayment mix materials.
- E. Primer: Manufacturer's recommended type.
- F. Joint and Crack Filler: Latex-based filler, as recommended by manufacturer.

2.03 MIXING

- A. Site mix materials in accordance with manufacturer's instructions.
- B. Add aggregate for areas where thickness will exceed 1/2 inch. Mix underlayment and water for at least two minutes before adding aggregate and continue mixing to assure that aggregate has been thoroughly coated.
- C. Mix to self-leveling consistency without over-watering.

PART 3 EXECUTION

3.01 EXAMINATION

- A. Verify that substrate surfaces are clean, dry, unfrozen, do not contain petroleum byproducts, or other compounds detrimental to underlayment material bond to substrate.

3.02 PREPARATION

- A. Remove substrate surface irregularities. Fill voids and deck joints with filler. Finish smooth.
- B. Vacuum clean surfaces.
- C. Prime substrate in accordance with manufacturer's instructions. Allow to dry.
- D. Close floor openings.

3.03 APPLICATION

- A. Install underlayment in accordance with manufacturer's instructions.
- B. Place to indicated thickness, with top surface level to 1/8 inch in 10 ft.
- C. For final thickness over 1-1/2 inches, place underlayment in layers. Allow initial layer to harden to the point where the material has lost its evaporative moisture. Immediately prime and begin application of the subsequent layer within 24 hours.
- D. If a fine, feathered edge is desired, steel trowel the edge after initial set, but before it is completely hard.

3.04 CURING

- A. Once underlayment starts to set, prohibit foot traffic until final set has been reached.
- B. Air cure in accordance with manufacturer's instructions.

3.05 PROTECTION

- A. Protect against direct sunlight, heat, and wind; prevent rapid drying to avoid shrinkage and cracking.
- B. Do not permit traffic over unprotected floor underlayment surfaces.

END OF SECTION

**SECTION 09 6519
RESILIENT TILE FLOORING**

PART 1 GENERAL

1.01 SECTION INCLUDES

- A. Resilient tile flooring.
- B. Installation accessories.

1.02 REFERENCE STANDARDS

- A. ASTM F710 - Standard Practice for Preparing Concrete Floors to Receive Resilient Flooring; 2019, with Editorial Revision (2020).
- B. ASTM F1700 - Standard Specification for Solid Vinyl Floor Tile; 2020.
- C. ASTM F2170 - Standard Test Method for Determining Relative Humidity in Concrete Floor Slabs Using in situ Probes; 2019a.

1.03 SUBMITTALS

- A. Product Data: Provide data on specified products, describing physical and performance characteristics; including sizes, patterns, and colors available; and installation instructions.
- B. Selection Samples: Submit manufacturer's complete set of color samples for Architect/Engineer's initial selection.
- C. Operation and Maintenance Data: Include maintenance procedures, recommended maintenance materials, and suggested schedule for cleaning, stripping, and re-waxing.

1.04 QUALITY ASSURANCE

- A. Manufacturer Qualifications: Company specializing in manufacturing specified flooring with minimum three years documented experience.
- B. Installer Qualifications: Company specializing in installing specified flooring with minimum three years documented experience.
- C. Testing Agency Qualifications: Independent firm specializing in performing concrete slab moisture testing and inspections of the type specified in this section.

1.05 DELIVERY, STORAGE, AND HANDLING

- A. Upon receipt, immediately remove any shrink-wrap and check materials for damage and the correct style, color, quantity, and run numbers.
- B. Store all materials off the floor in an acclimatized, weathertight space.
- C. Maintain temperature in storage area between 55 degrees F and 90 degrees F.
- D. Protect roll materials from damage by storing on end.
- E. Do not double stack pallets.

1.06 FIELD CONDITIONS

- A. Store materials for not less than 48 hours prior to installation in area of installation at temperature of 70 degrees F to achieve temperature stability. Thereafter, maintain conditions above 55 degrees F.

PART 2 PRODUCTS

2.01 RESILIENT TILE FLOORING

- A. Vinyl Tile - Glue down: Printed film type, with transparent or translucent wear layer; acoustic interlayer or backing.

1. Manufacturers:
 - a. Karndean Design flooring; Karndean Van Gogh: www.karndean.com#sle.
2. Minimum Requirements: Comply with ASTM F1700, Class III.
3. Wear Layer Thickness: 0.020 inch.
4. Total Thickness: .12 inch.
5. Tile Edge: Straight.
6. Color: To be selected by Architect/Engineer from manufacturer's full range.
7. Commercial Warranty: 15 Years.

2.02 INSTALLATION ACCESSORIES

- A. Adhesives:
 1. Armstrong Flooring: S-319 Roll Strong Adhesive
 - a. RH% Limit 99
 - b. VOC: 0g/L: calculated and reported SCAQMD 1168
 - c. Color: White
 - d. Spread Rate: 1,200 -1,600 sq. ft./4-gallon
 - e. Open time: 15 minutes dry to touch.
 - f. Working Time: approximately 4 hours dependent on conditions.
- B. Moldings, Transition and Edge Strips: Same material as flooring.
- C. Resilient wall base:
 1. Johnsonite : Tarkett
 - a. Johnsonite traditional Vinyl 1/8".
 - 1) Color selected by Architect/ Engineer from manufacturers full range of colors.

PART 3 EXECUTION

3.01 EXAMINATION

- A. Verify that surfaces are flat to tolerances acceptable to flooring manufacturer, free of cracks that might telegraph through flooring, clean, dry, and free of curing compounds, surface hardeners, and other chemicals that might interfere with bonding of flooring to substrate.
- B. Cementitious Subfloor Surfaces: Verify that substrates are ready for resilient flooring installation by testing for moisture and alkalinity (pH).
 1. Test as Follows:
 - a. Alkalinity (pH): ASTM F710.
 - b. Internal Relative Humidity: ASTM F2170.
 2. Conduct tests by independent testing agency acceptable to Owner.
 3. Obtain instructions if test results are not within limits recommended by resilient flooring and adhesive material manufacturers.

3.02 PREPARATION

- A. Prepare floor substrates as recommended by flooring and adhesive manufacturers.
- B. Remove subfloor ridges and bumps. Fill minor low spots, cracks, joints, holes, and other defects with subfloor filler to achieve smooth, flat, hard surface.
- C. Prohibit traffic until filler is fully cured.

3.03 INSTALLATION - GENERAL

- A. Starting installation constitutes acceptance of subfloor conditions.
- B. Install in accordance with manufacturer's written instructions.
- C. Adhesive-Applied Installation:

1. Spread only enough adhesive to permit installation of materials before initial set.
2. Fit joints and butt seams tightly.
3. Set flooring in place; press with heavy roller to attain full adhesion.

3.04 INSTALLATION - TILE

- A. Mix tile from container to ensure shade variations are consistent when tile is placed, unless otherwise indicated in manufacturer's installation instructions.

3.05 CLEANING

- A. Remove excess adhesive from floor and wall surfaces without damage.
- B. Clean, seal, and wax in accordance with manufacturer's written instructions.

3.06 PROTECTION

- A. Prohibit traffic on resilient flooring for 48 hours after installation.

END OF SECTION

This page intentionally left blank